YELLOW JACKET

1966

Beth O'Bryant
(Senior 65-66)

David or Elizabeth Ficklin
Route 1, Box 217-A
Prairieville, La. 70769

Reserved

To a real sweet girl that I can never forget for the wonderful times you and traves have given me. I will always remember you because you are so sweet, loveable and kind to me. I hope you and traves have the best of luck in the future ahead. Remember me, and the rest of the gang that you left behind at school to be tarched with study. I will always remember the times we had together, the places you and traves took me. When you and traves get married look for me every day that rools along because I'll never forget you. Stay as sweet as you are know because if you will you will have more friends than heaven can boast. Beth I will do as much as I can to help you and traves in the future if possible. Allways fell free to call on me and my family for anything any time (please). Beth I'm so happy for you because you have more than any girl your age would want. I hope that you maniage will be a happy one because it is important. I know that when you raise a family that it will be a loveily family because you and traves both are good christians. I still love you even if you are getting married.

Love Always
Milton Hanis

I love you and traves.

Yellow Jacket

Nineteen hundred and sixty six

Ginger Durbin, Editor

Judye L. Jackson, Editor

Dedication

In Dedication

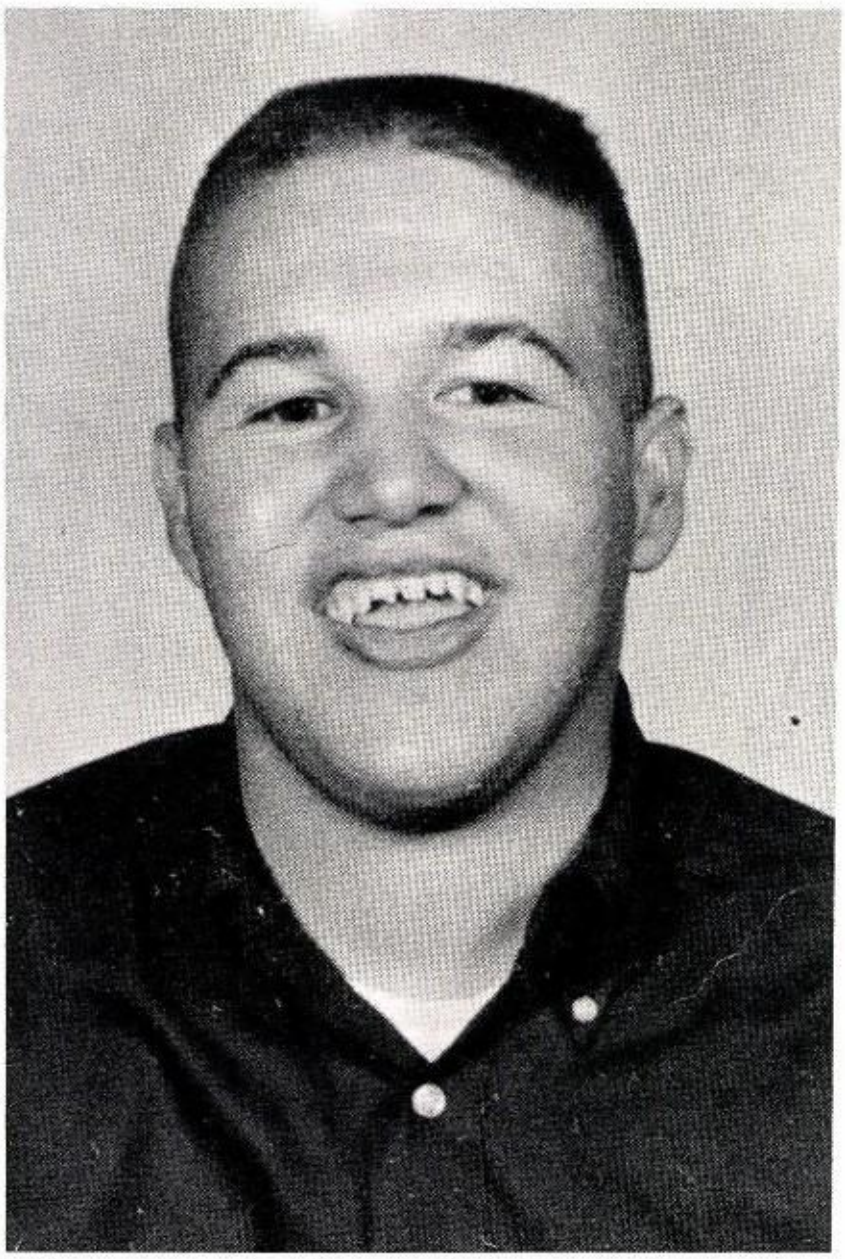

Each of us arises each morning to face a day of toil and relaxation; despair and hope; sorrow, but also joy. Our success and happiness are largely dependent on how we face these daily factors. To meet the demands of each new day, John Neely had to possess an extra degree of cheerfulness, courage, and dedication.

"Courage is to feel
The daily daggers of relentless steel
And keep on living."

"I, thus neglecting wordly ends, all
Dedicated to . . . . the bettering
Of my mind."

"Cheerfulness keeps up a kind of daylight
In the mind, and fills it with a steady
And perpetual serenity."

To JOHN DOUGLAS NEELY, we, the Annual Staff, dedicate this 1965-66 YELLOW JACKET ANNUAL. May we each follow his example of cheerfulness, courage, and dedication in the furtherance of our life.

Contents

Table of Contents

Page

Foreword 6

Alma Mater 7

Administration 8

Faculty 12

Classes 16

Sponsors 59

Officers 60

Favorites 60

Superlatives 64

Organizations 74

Sports 84

Boosters 101

Advertisements 110

Index

Foreword

The idea of a high school is found at Denham Springs High in the academic, cultural, and social programs. These programs are designed to send those graduated from this secondary school into the world as college material.

Academically, D. S. H. S. offers a wide variety of programs which help prepare the student for his chosen vocation.

Culturally, the high school offers a variety of sciences designed to further understanding of world culture.

Socially, students are prepared to meet the people of the world through their daily living. Their association with friends, teachers, club members, and athletes contributes to their growth.

Throughout four years of high school, the student learns to study, work, and play with others as they become better citizens.

Alma Mater

On old Denham's northern border
Reared against the sky,
Proudly stands our Alma Mater
As the years go by.

Forward ever be our watchword
Conquer and prevail,
Hail to thee our Alma Mater;
Denham High all hail!

Administration

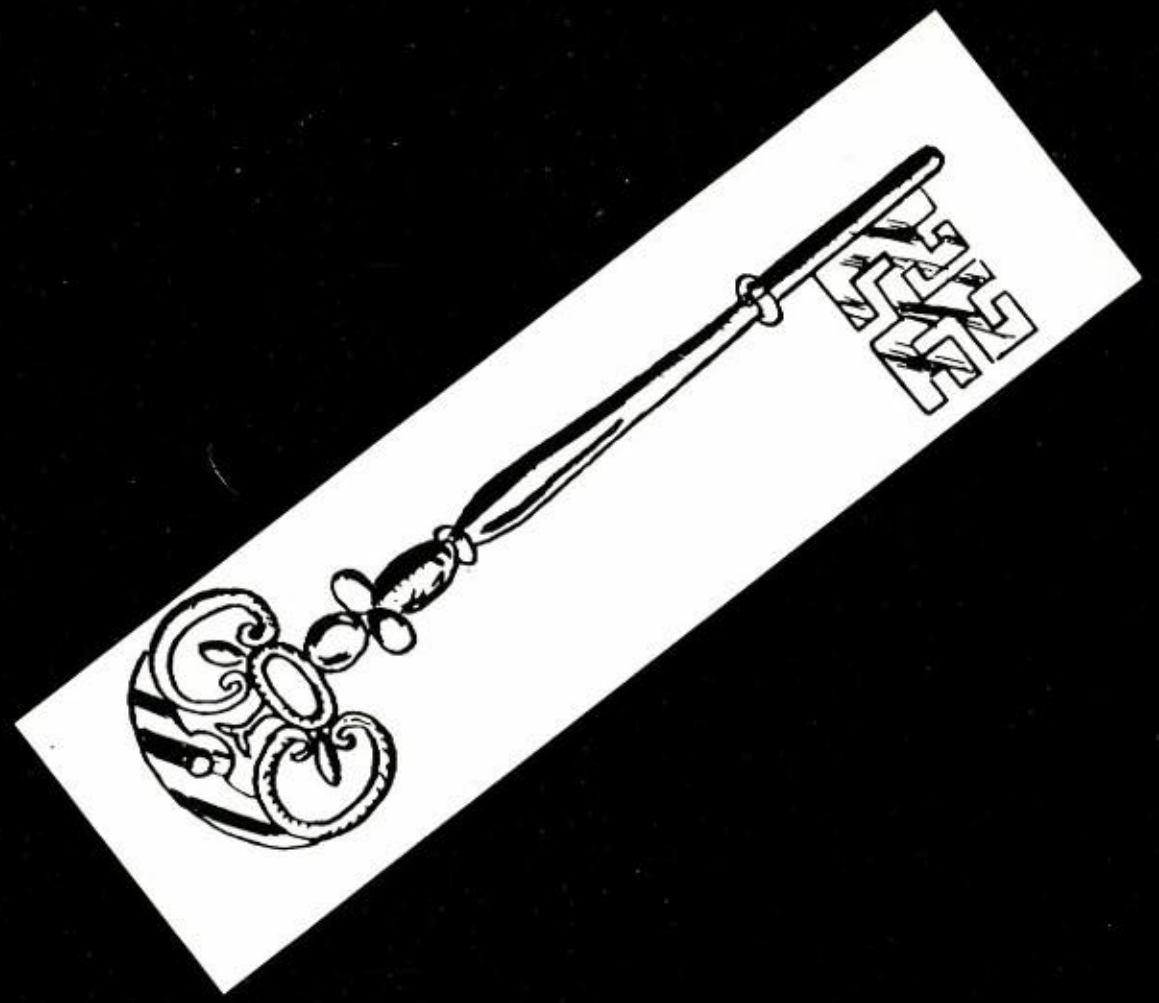

Administration

Library

Mr. C. G. Hornsby, Principal

Mr. H. D. Miley, Guidance Counselor

Mrs. Coates, Secretary

Mrs. Stiegler, Librarian

Mr. Ballard

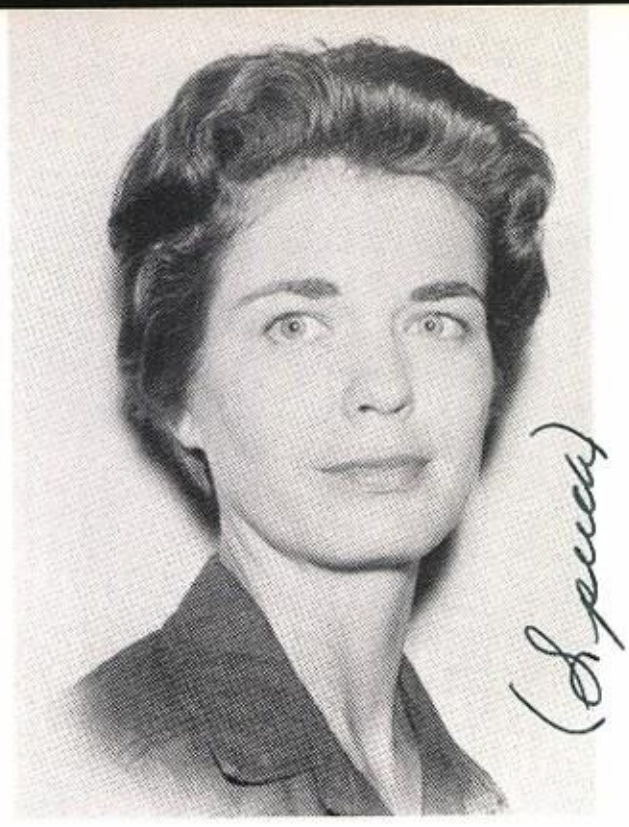

Mrs. Beard

Mr. Blackwell

Mr. Borde

Mrs. Brannon

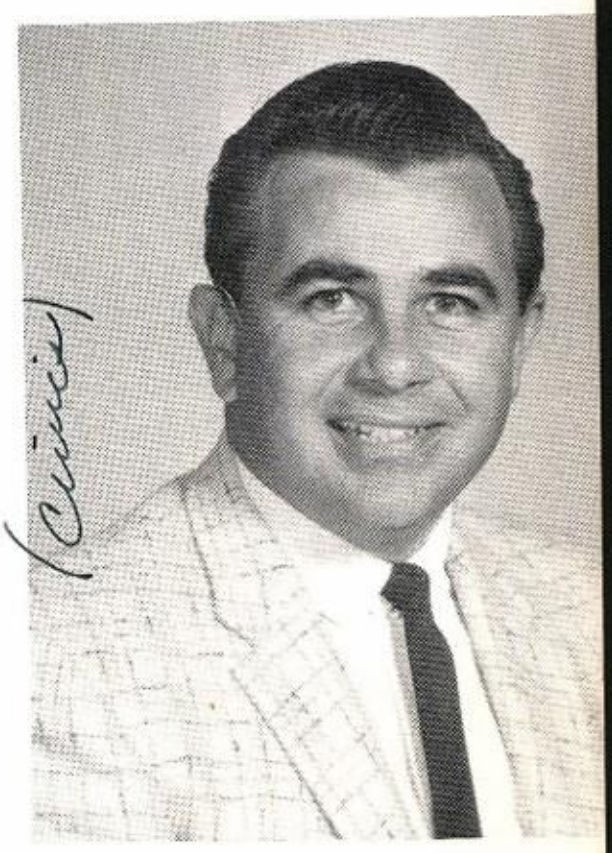

Mr. Breeland

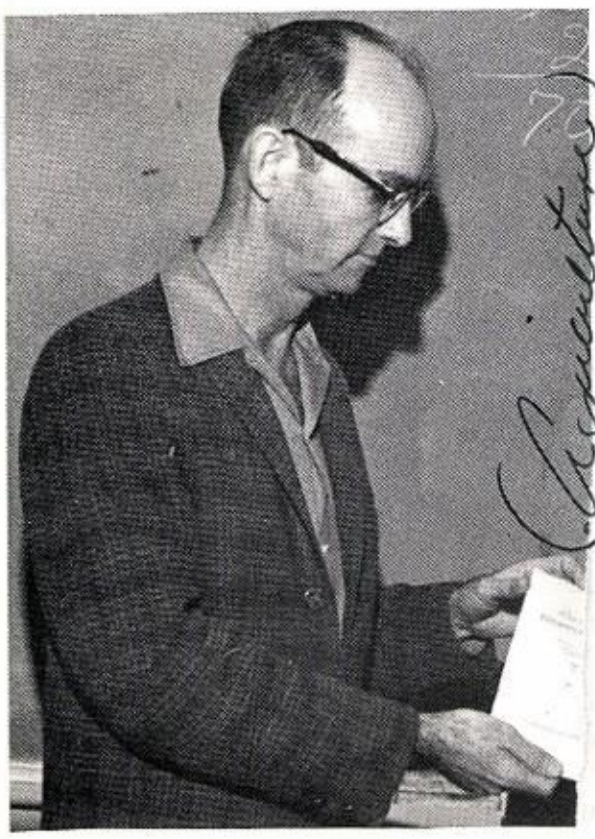

Mr. Burch

Mrs. Burch

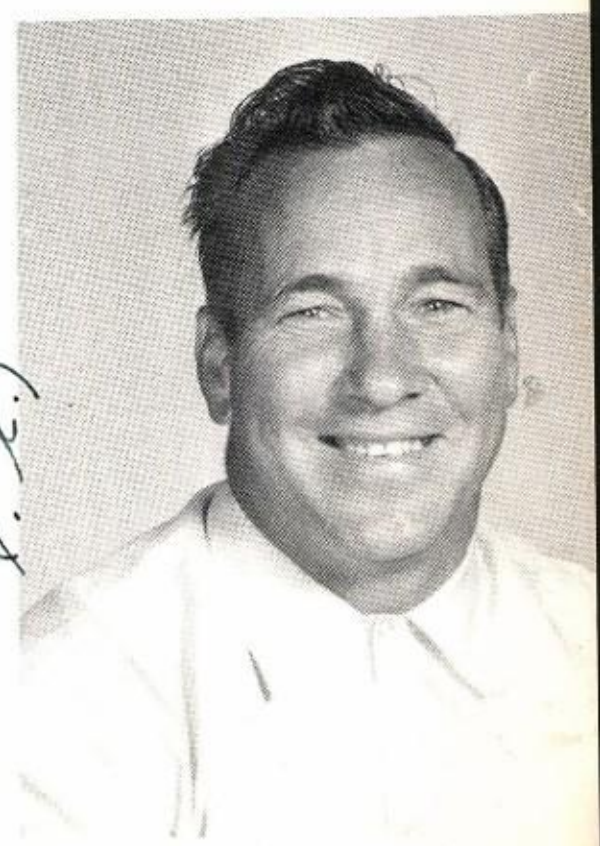

Mr. Carlisle

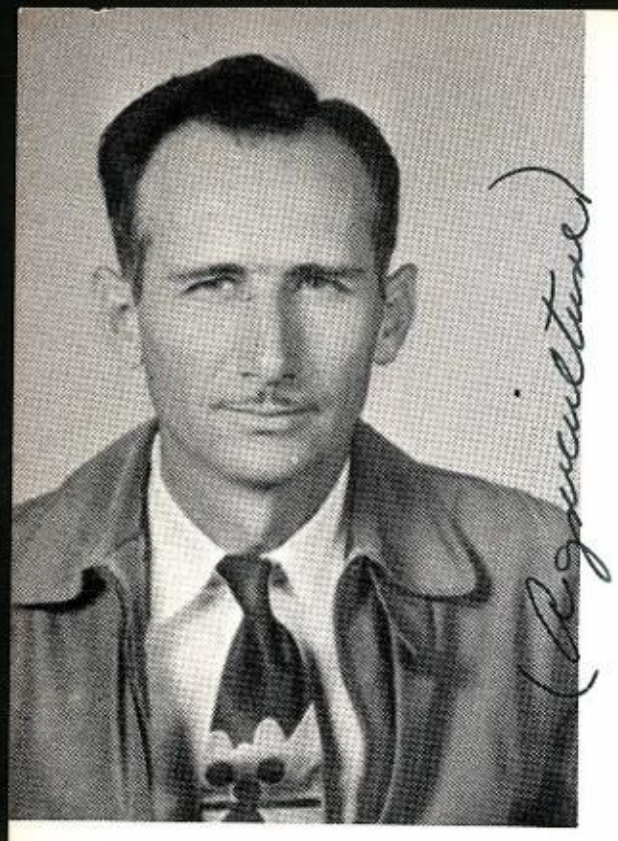

Mr. Curtis

Mr. Davis

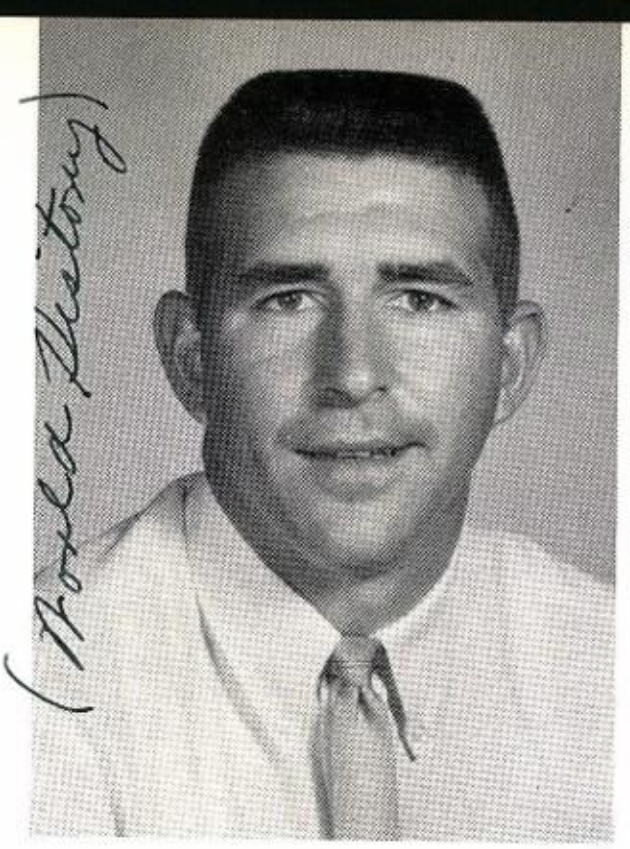

Mr. De Generes

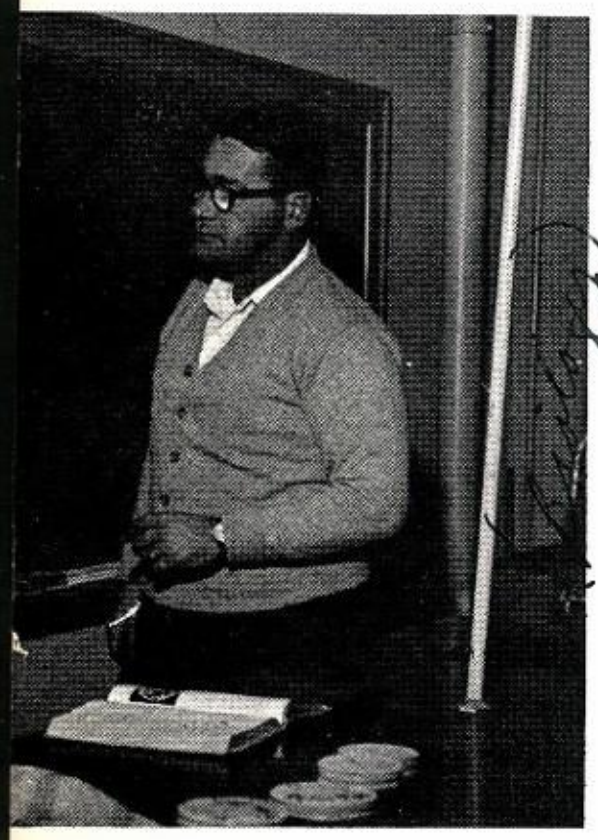

Mr. Friedel

Mrs. Genius

Mr. Graham

Mrs. Hammack

Mrs. Hornsby

Mrs. Keys

Mr. Keys

Mr. Kilpatrick

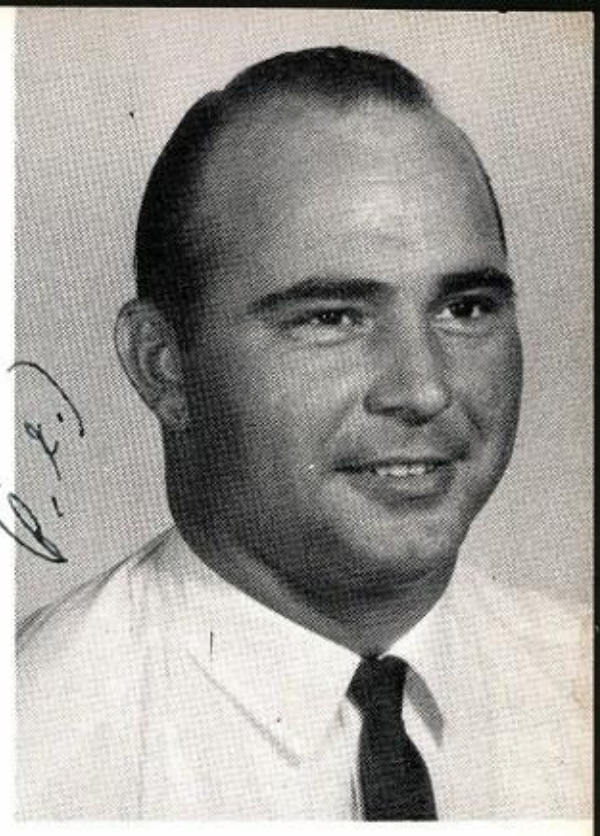

Mr. Leggette

Mrs. Lewis

Mrs. Lovell

Mr. McCann

Mrs. Miley

Mrs. Montgomery

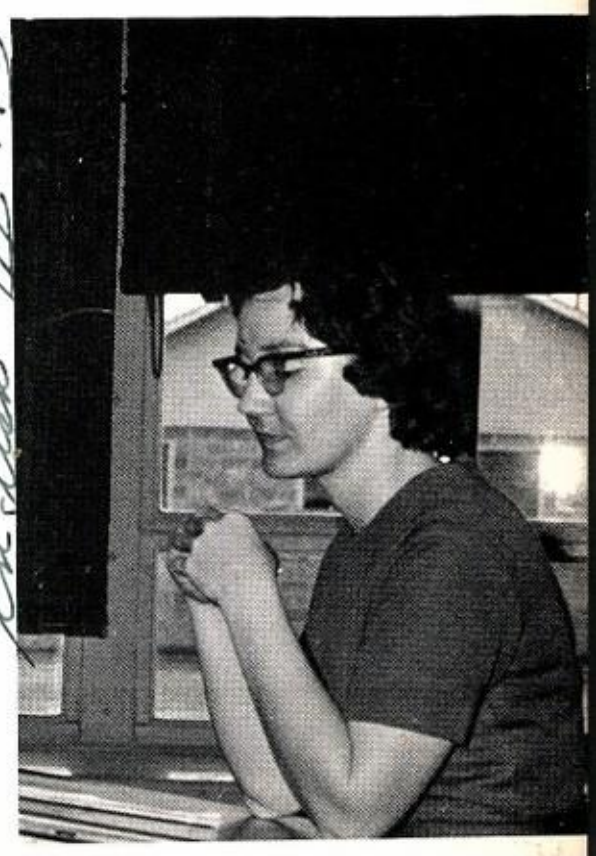

Mrs. Palmer

Mrs. Perrin

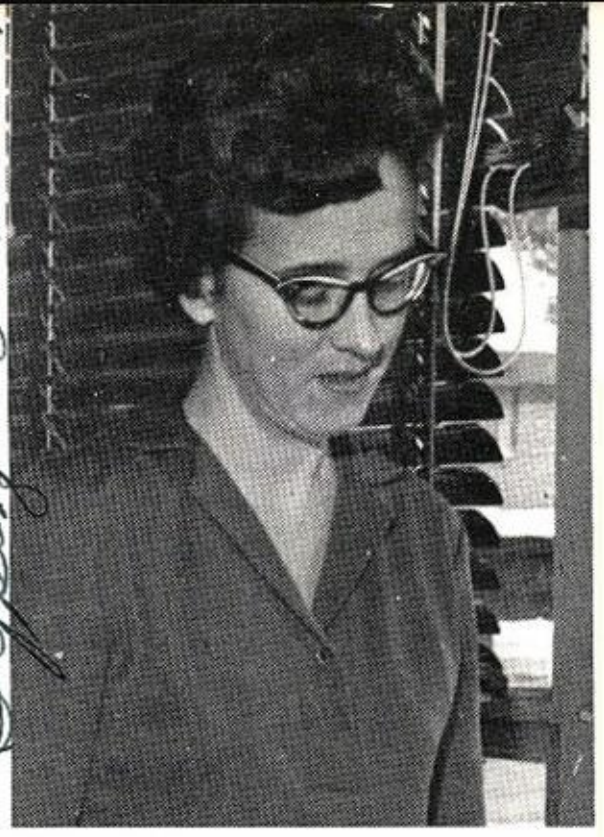

Mrs. Picou

Mr. Satcher

Mrs. Scheuermann

Mrs. Templet

Mrs. Wagner

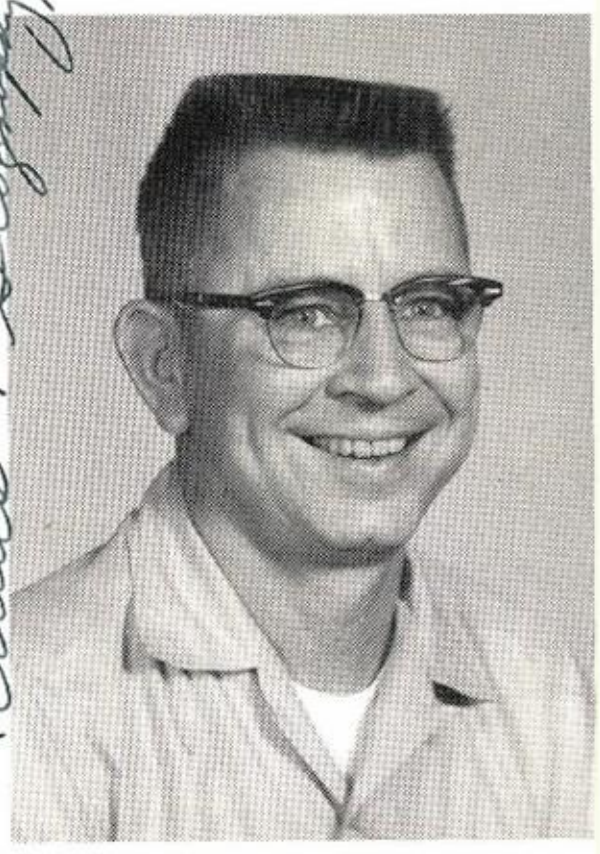

Mr. Wheat

Many thanks are extended to the lunchroom ladies and to the janitors for another year of hard work!

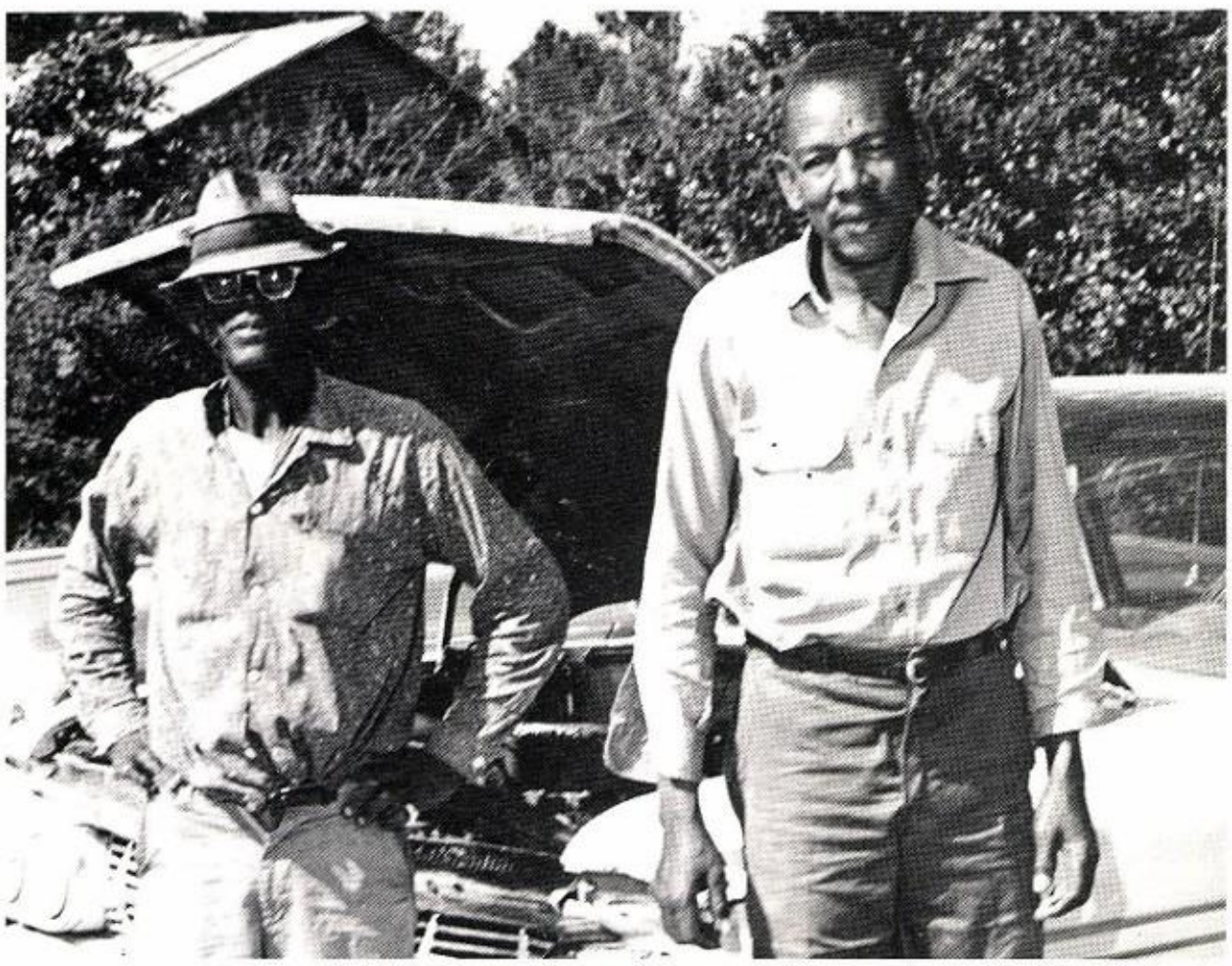

Classes

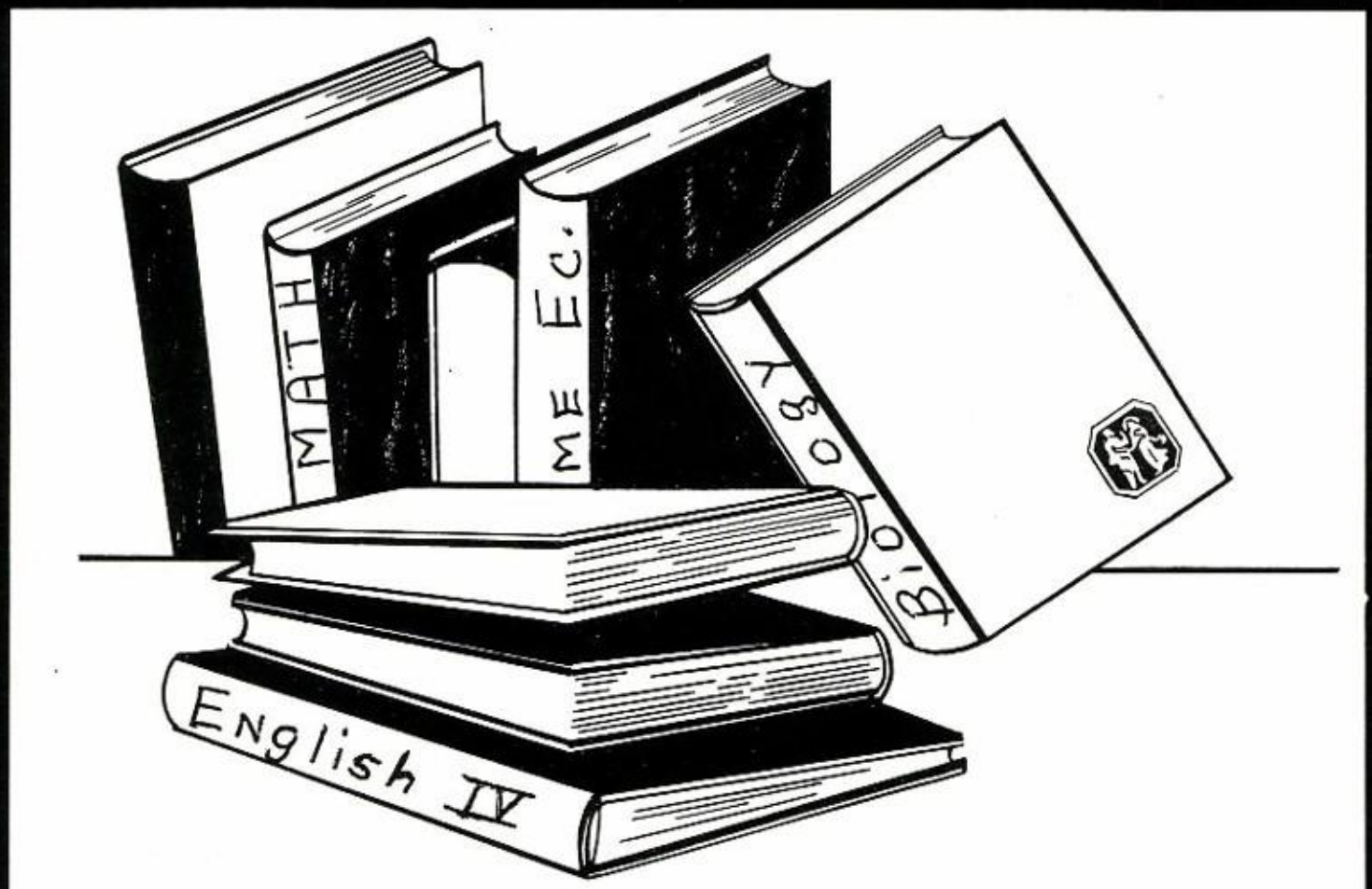
MATH
ME Ec.
Bio
English IV

Seniors

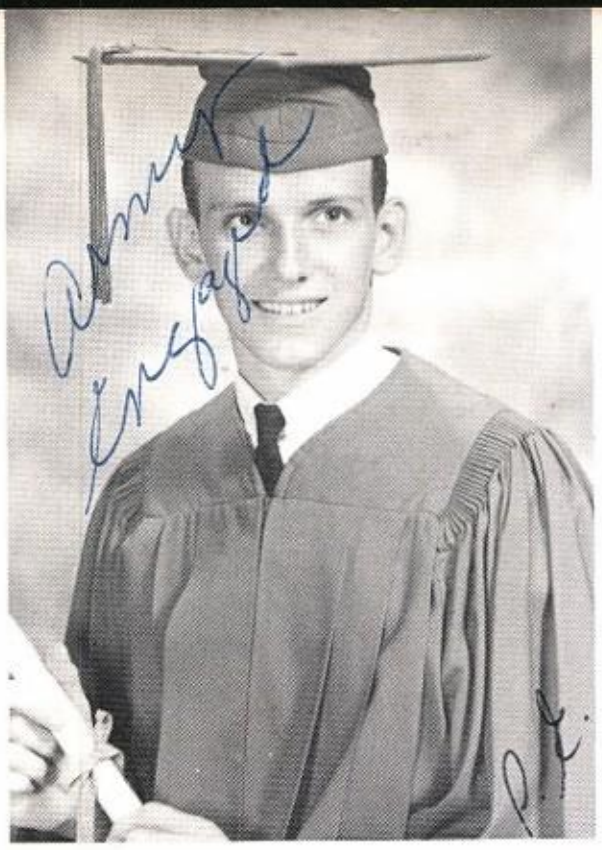

JEFFERY DON ALBRITTON

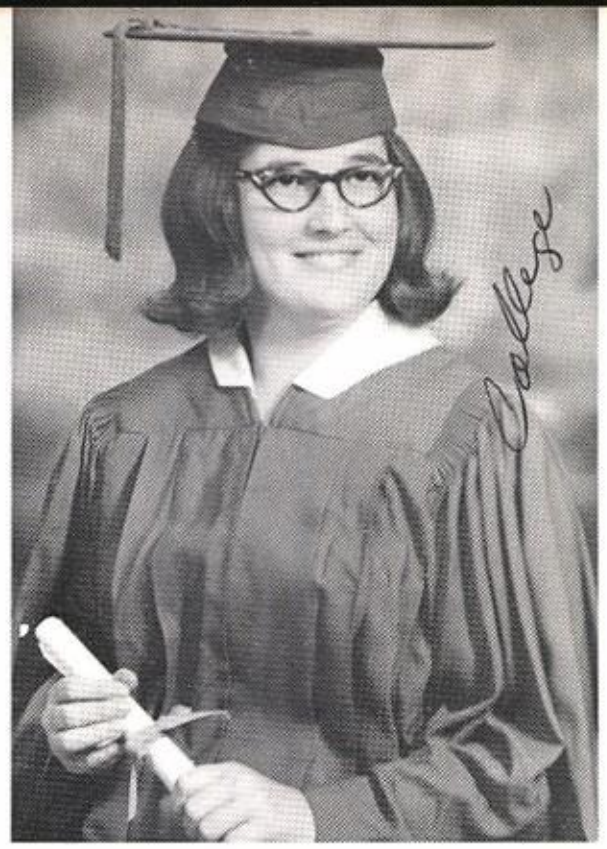

GWENDOLYN GALE ALLEN

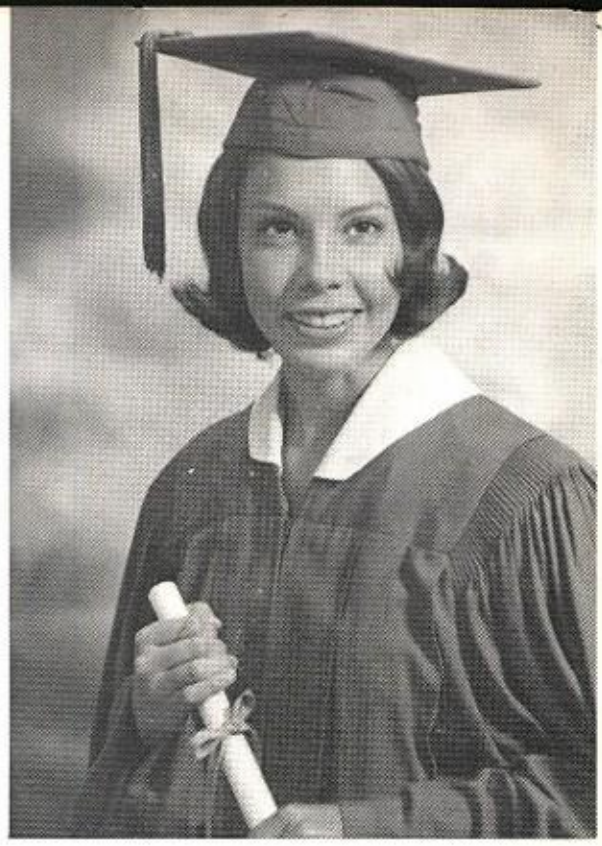

JACQUELINE KAY ALLEN

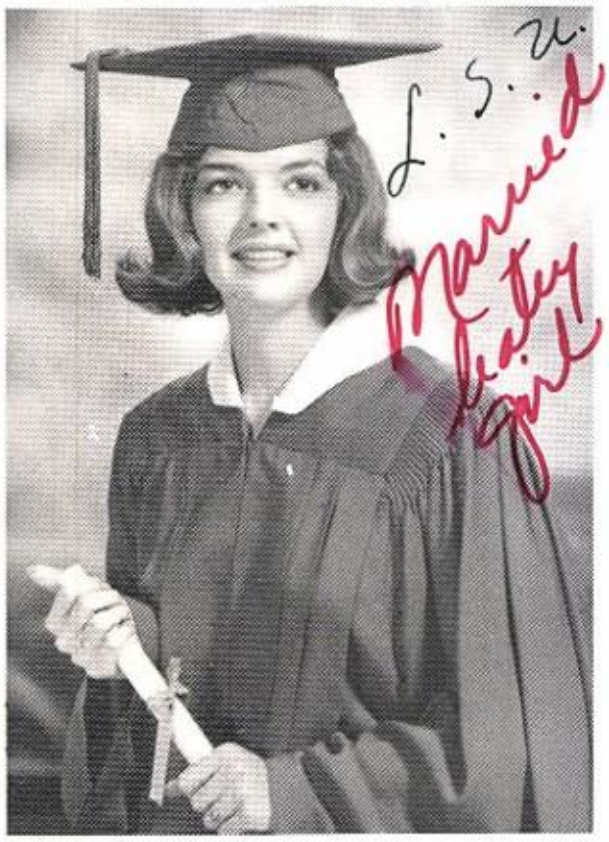

BONNIE DEEN ATKINS

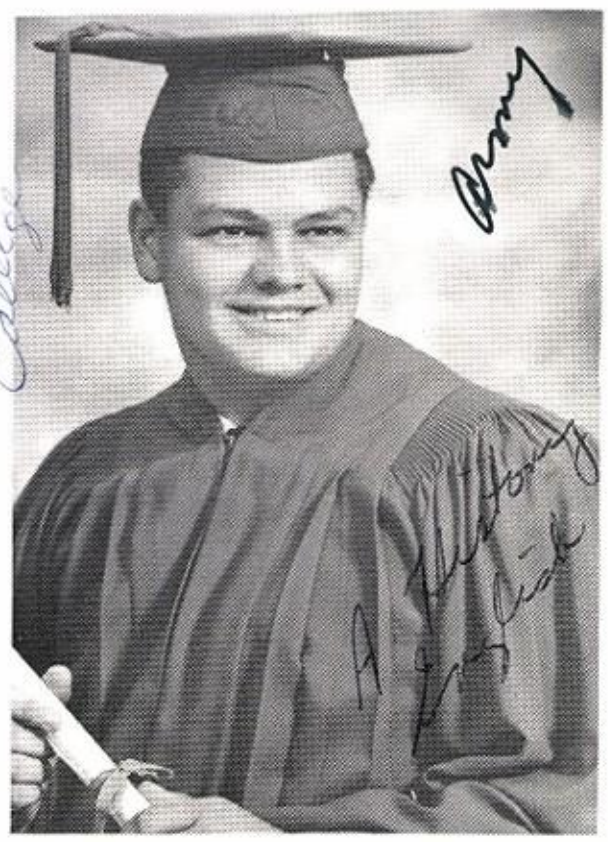

LINDEN LOUIS BALLARD

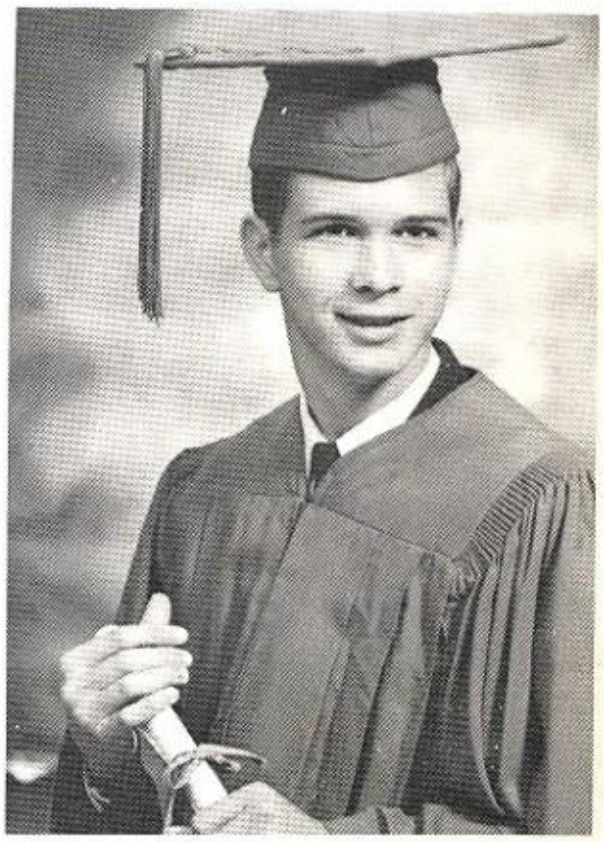

LARRY EARLO BANKSTON

PAUL GARY BARBER

SANDRA RAE BARNETT

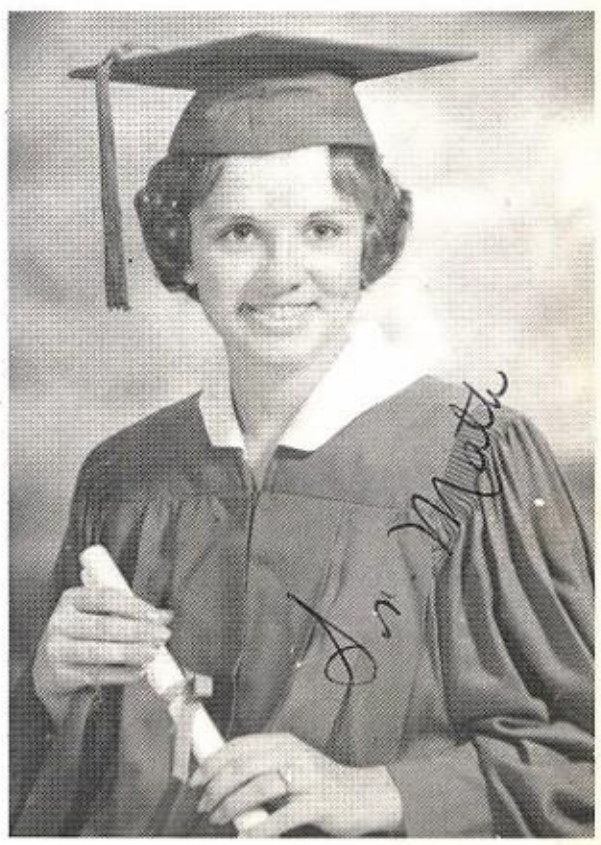

BARBARA JEAN BASSETT

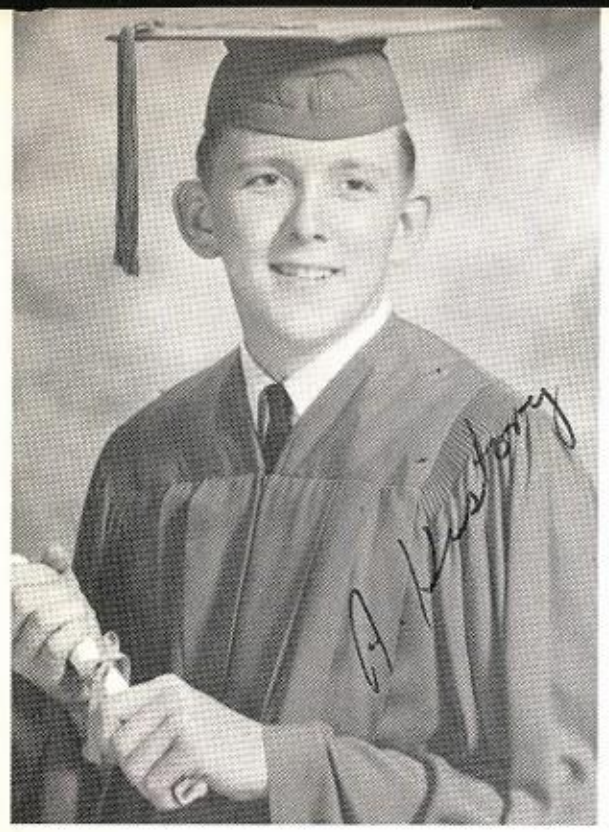

BENJAMIN FRANKLIN BENNETT

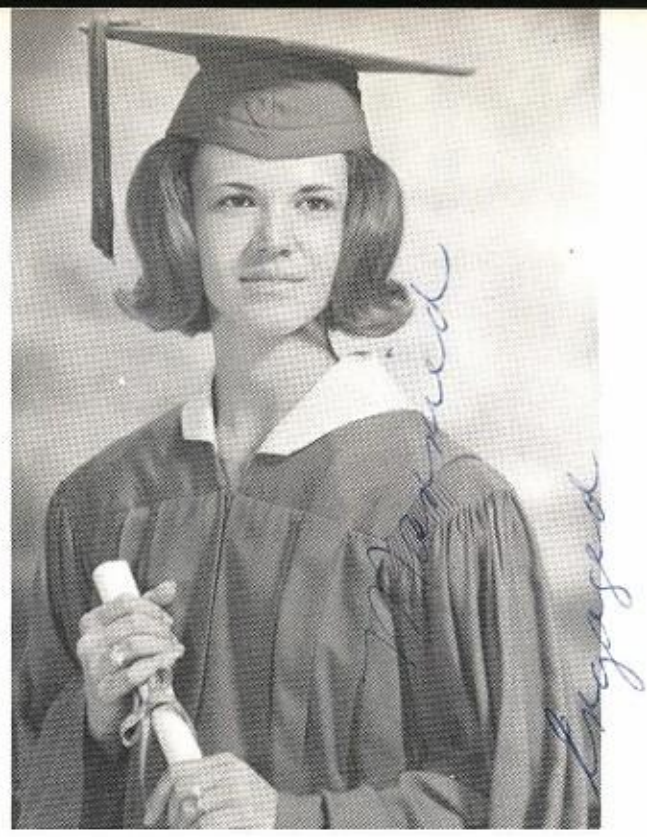

MARGARET GAYLE BENNETT

JACQUELINE NELL BLAIR

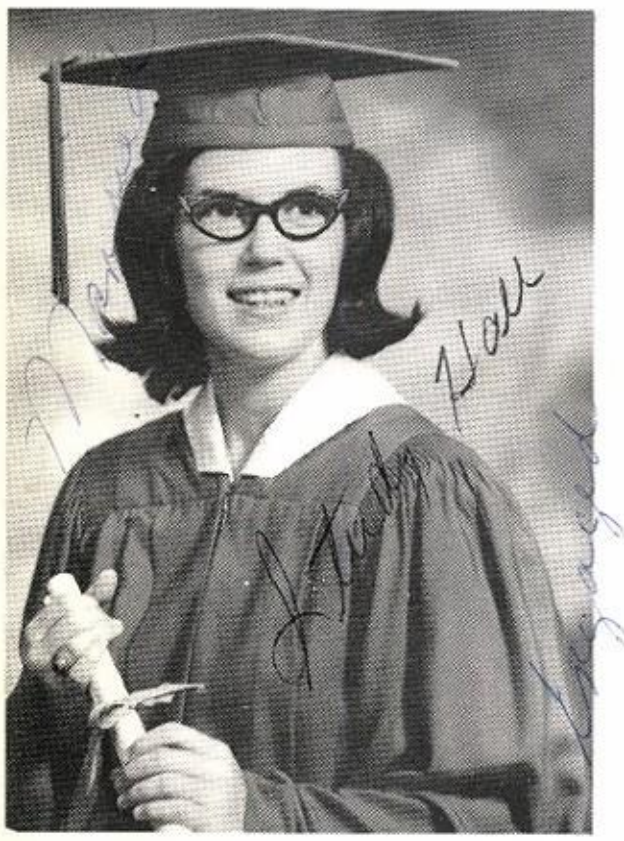

PAULETTE ADELLIA BOOTY

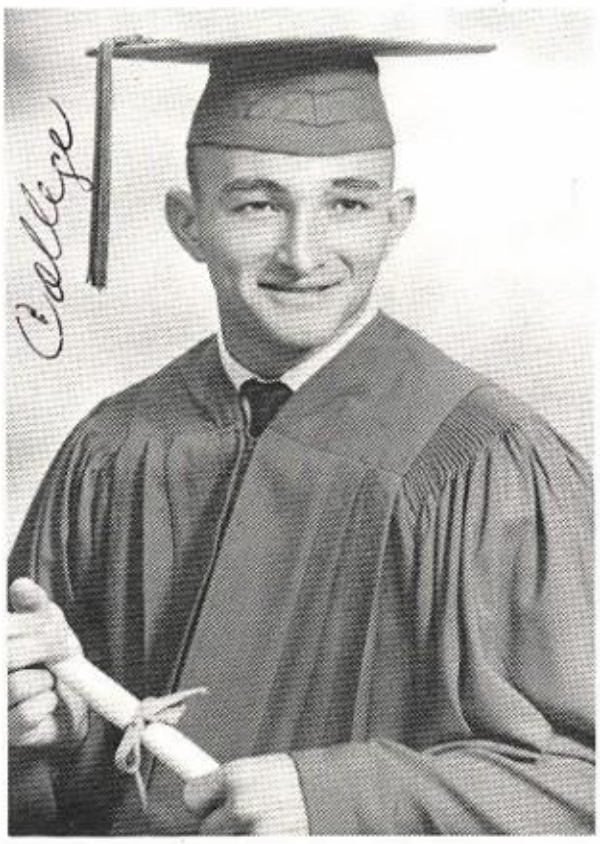

LONNY JAMES BROUSSARD

MARILEE BROWN

JO ANN BURKES

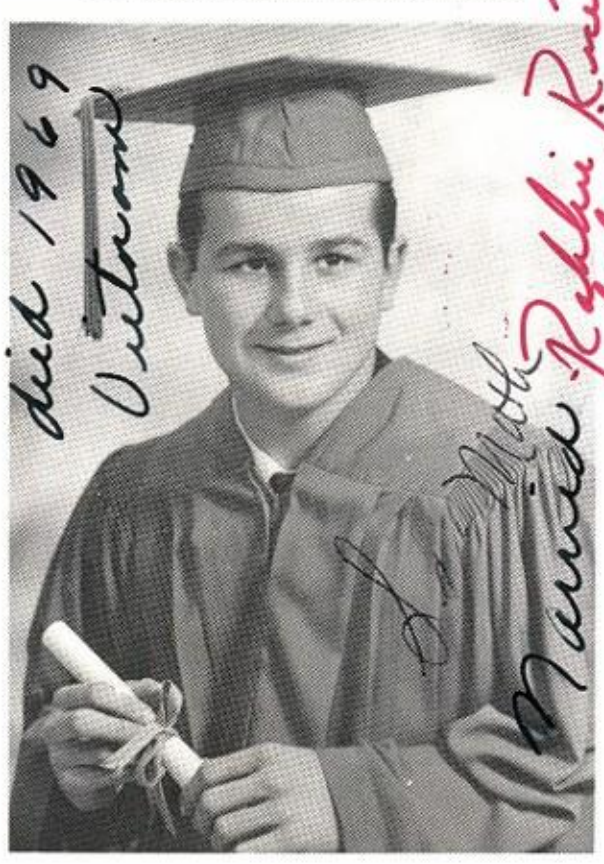

CARL DENNIS CAIN

SANDRA LYNN CALVIN

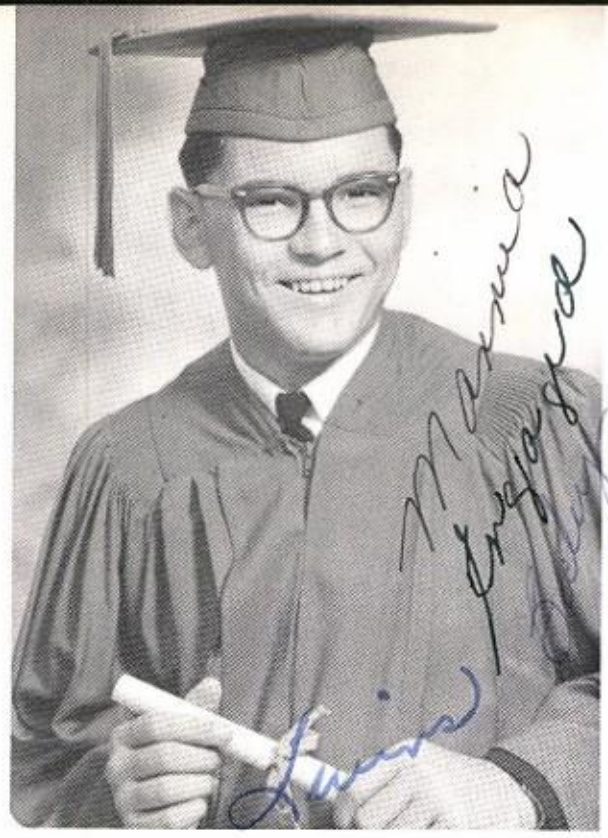

DENNIS MICHAEL CAMBRE

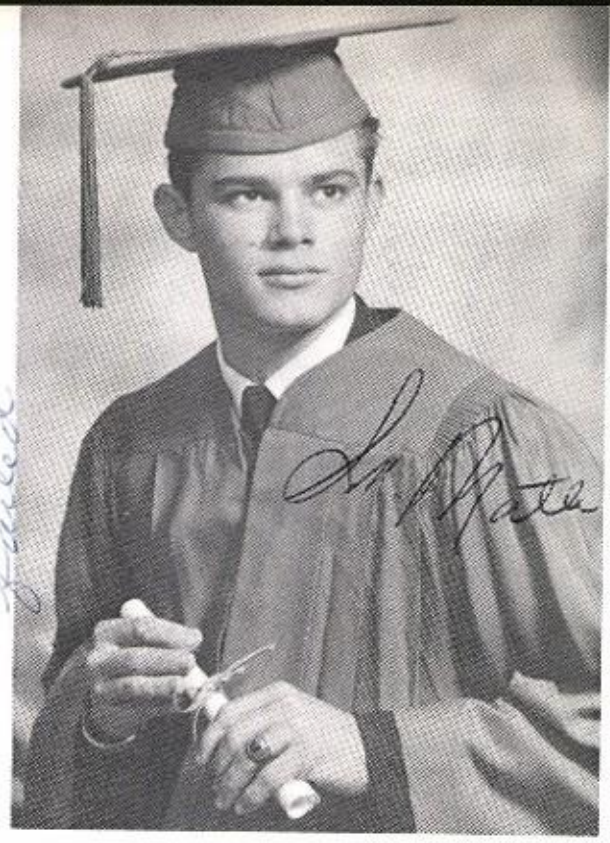

RONALD ALTON CAUSEY

EMILY JO CHAMBERS

CAROLYN SUE CHILDREE

CATHY SUE CLEMENT

DINAH LYNN COOK

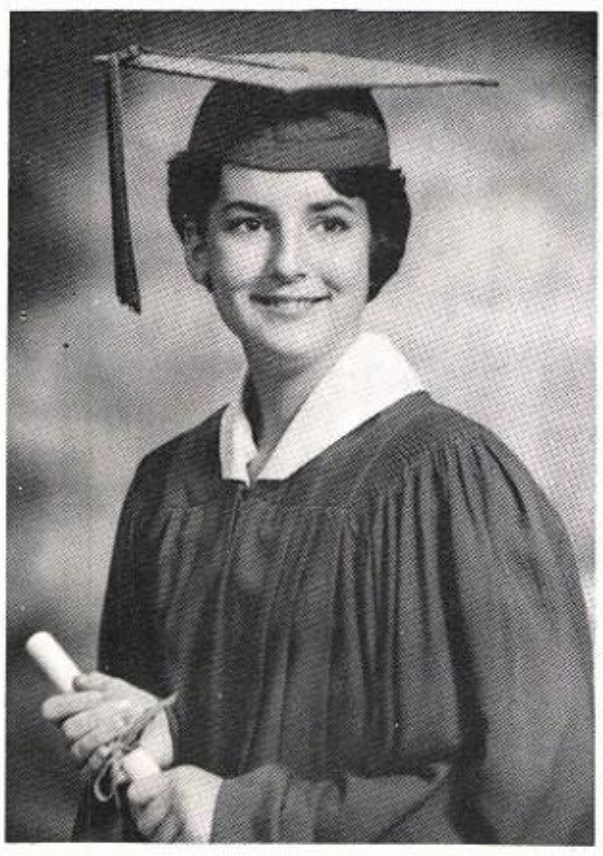

DOROTHY NORMAN COXE

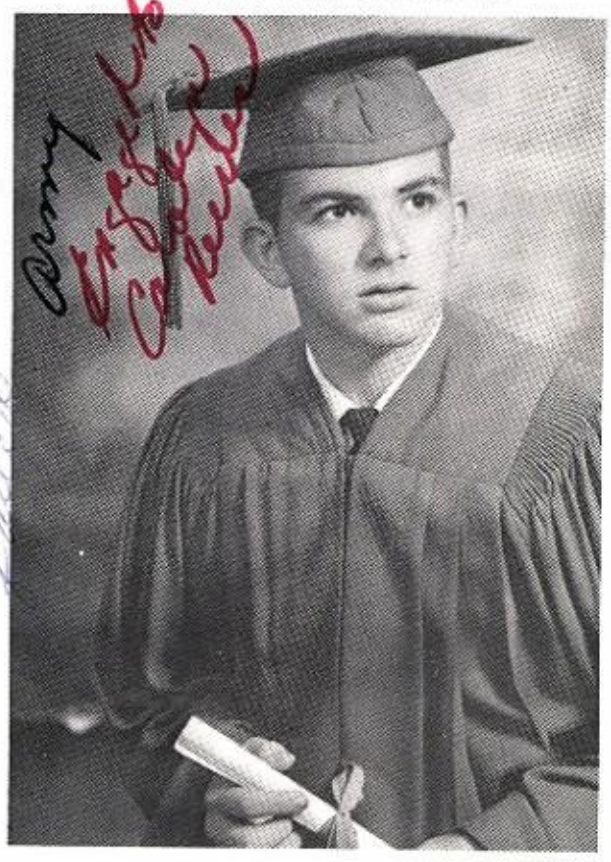

THOMAS WAYNE CROTWELL

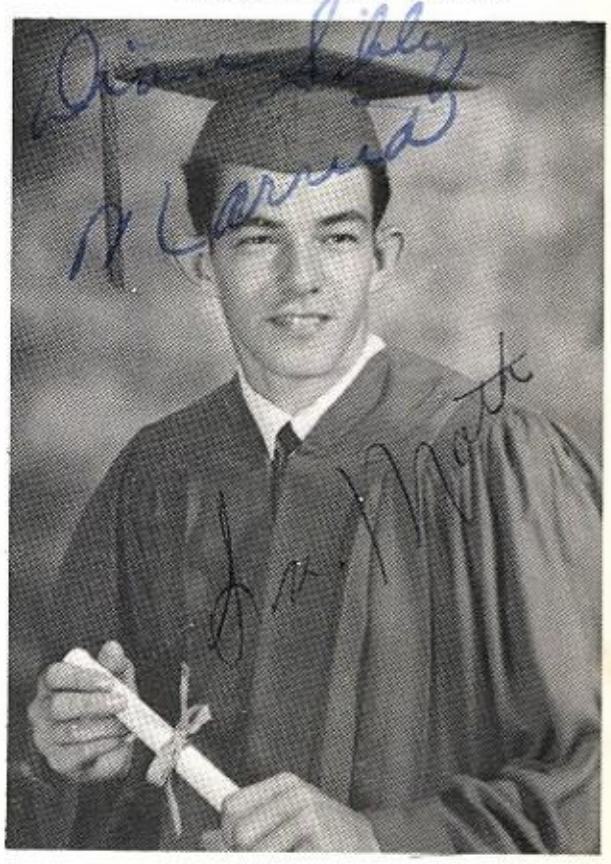

HENRY LAWRENCE CUDD

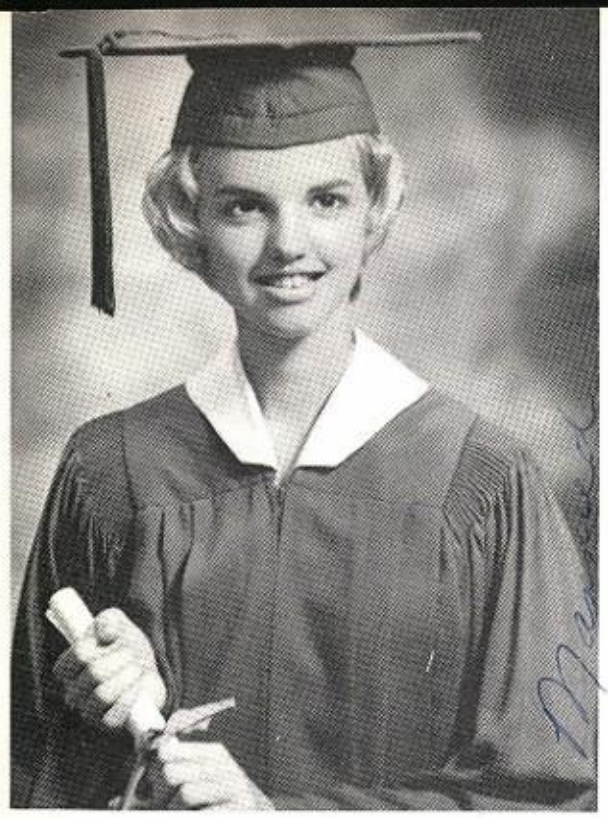

JOAN CUNNINGHAM

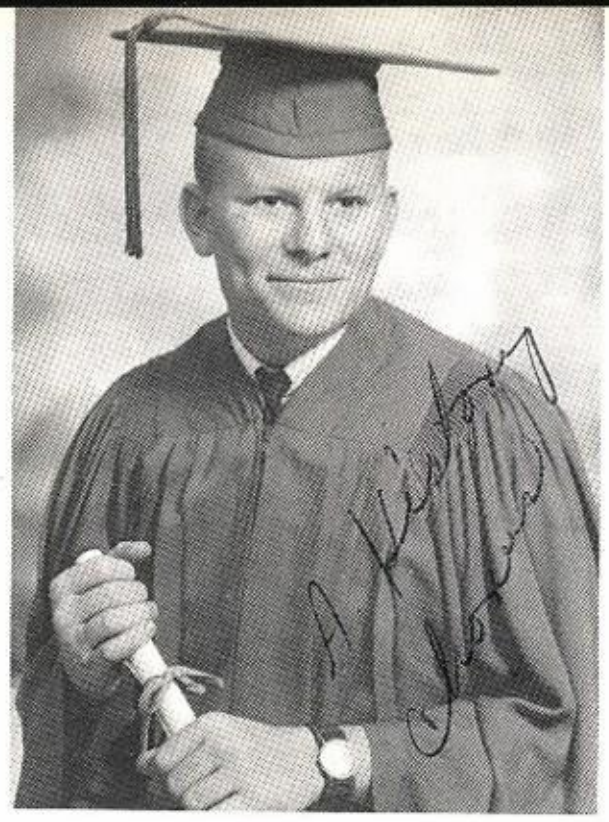

CHARLES BASCOME DANIELS

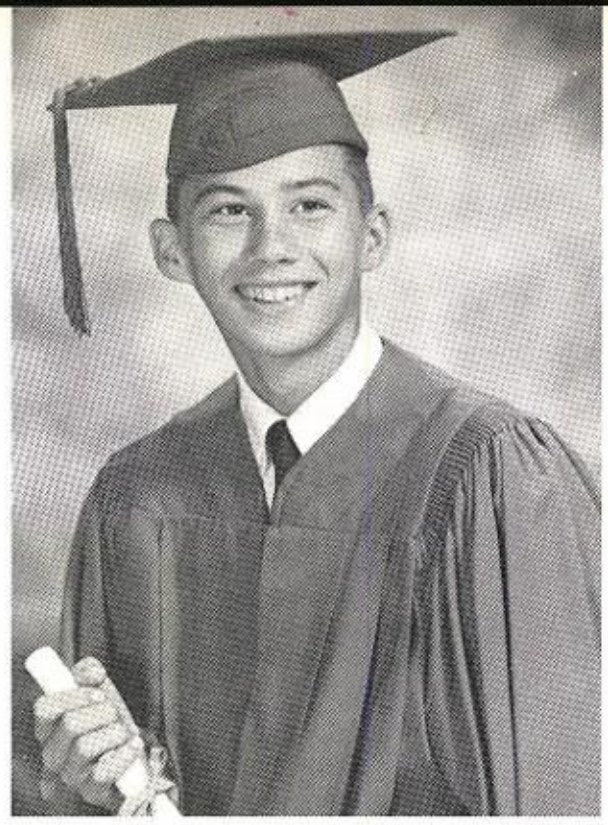

DAVID MICHAEL DeCOUX

PATRICIA DIANNE DeLATTE

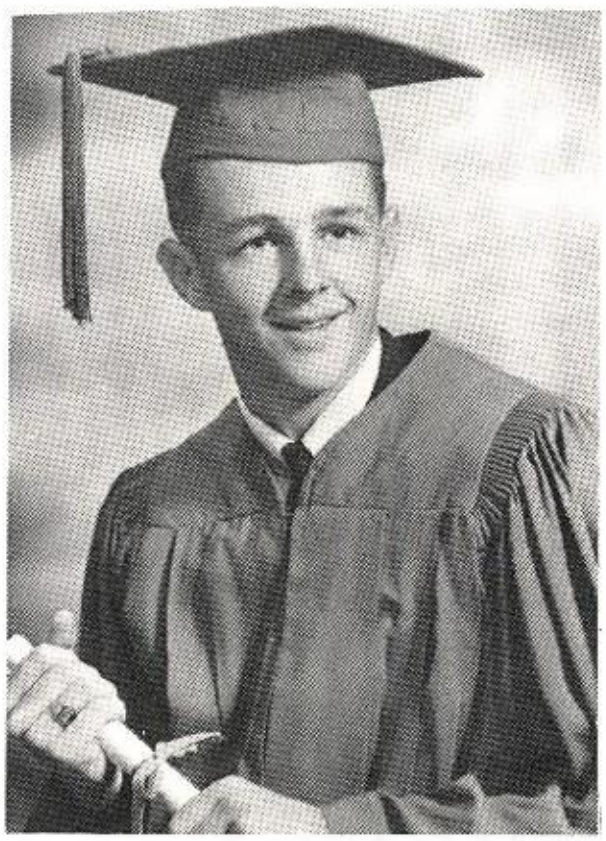

GREGORY DOGGETTE

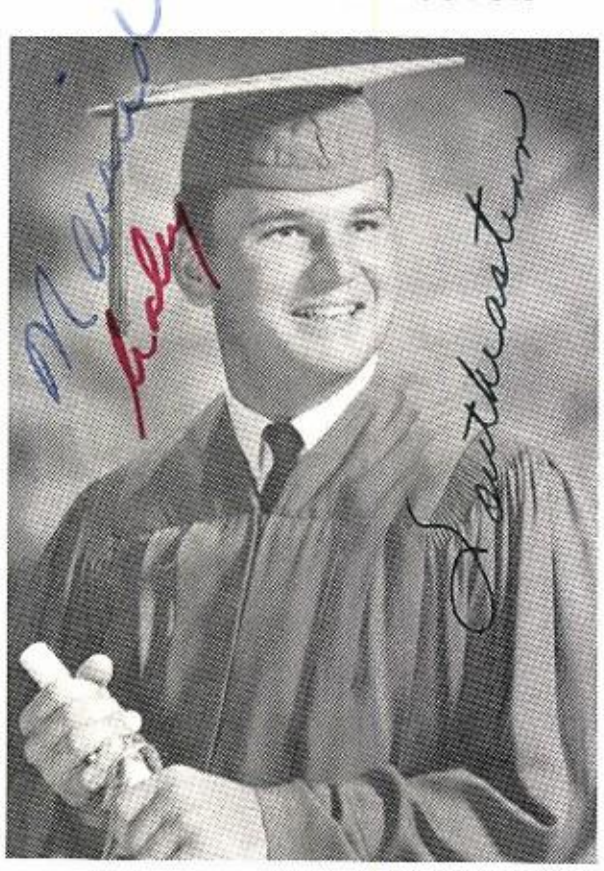

LOUIE DOUGLAS DORHOUER

VELMA LOU DUPUY

SAMMIE NELL DURAND

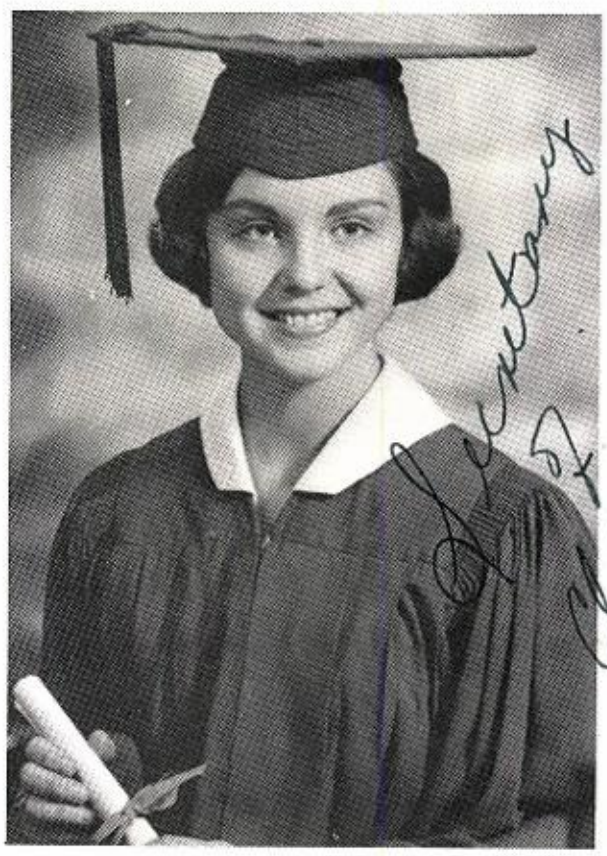

VIRGINIA LOUISE DURBIN

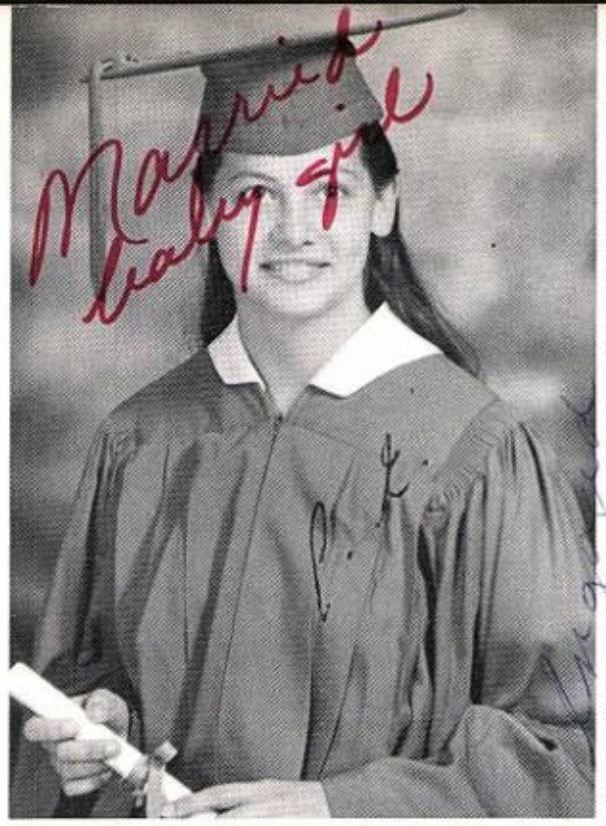

BETTY BRUCINE DYKES

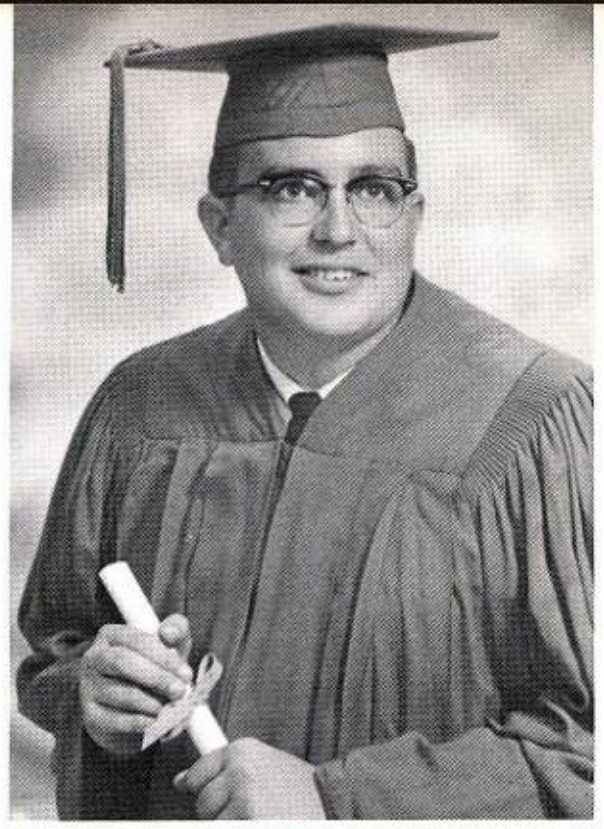

RANDALL ALTON FOLKS

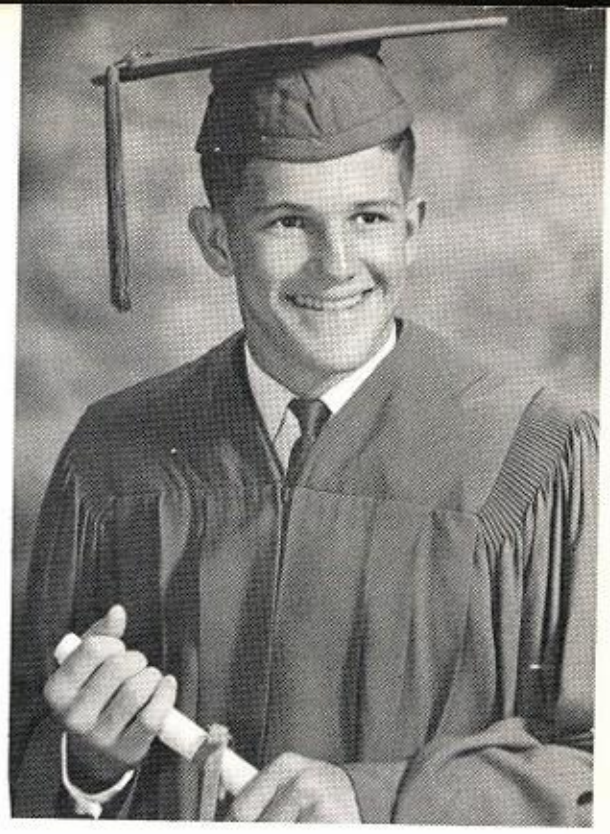

JONATHAN SCARBOROUGH FORESTER

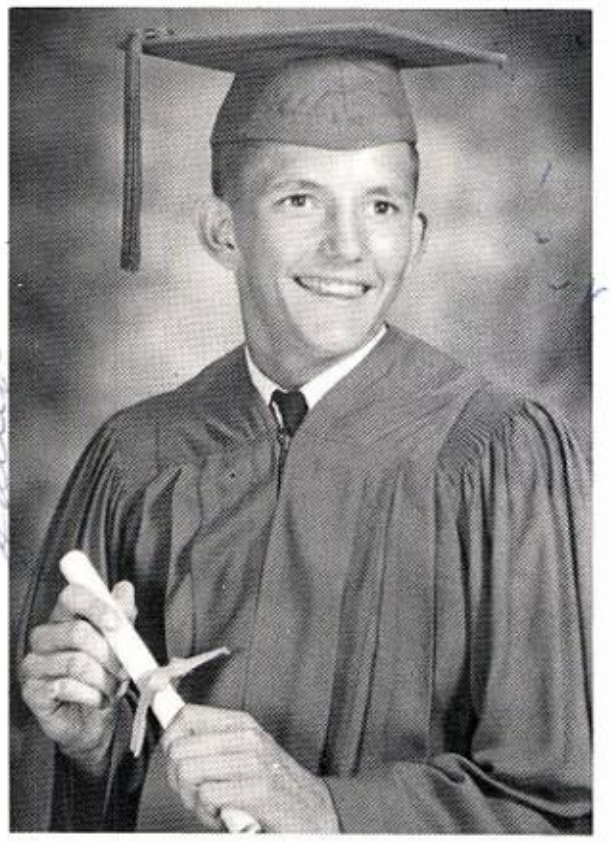

VIRGIL WAYNE FRAZIER

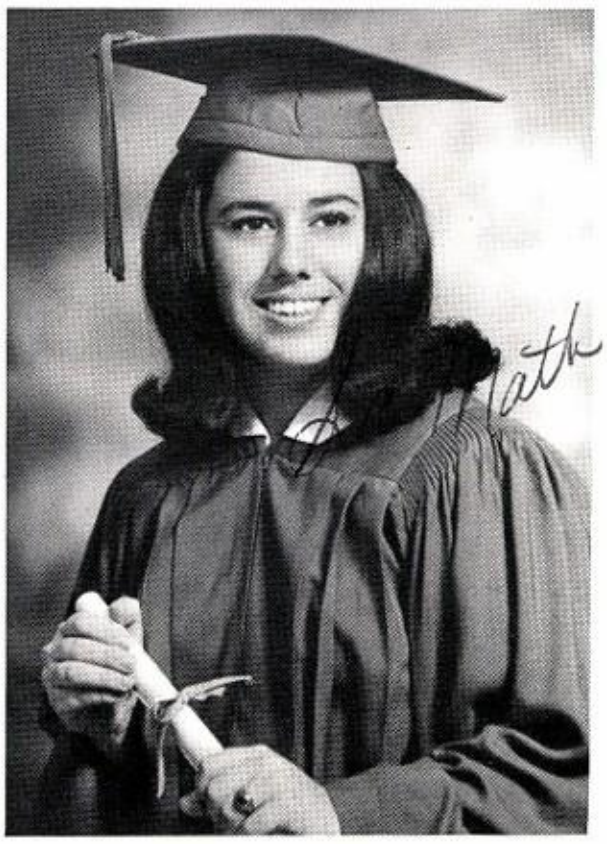

BARBARA ANN FRIEDMAN

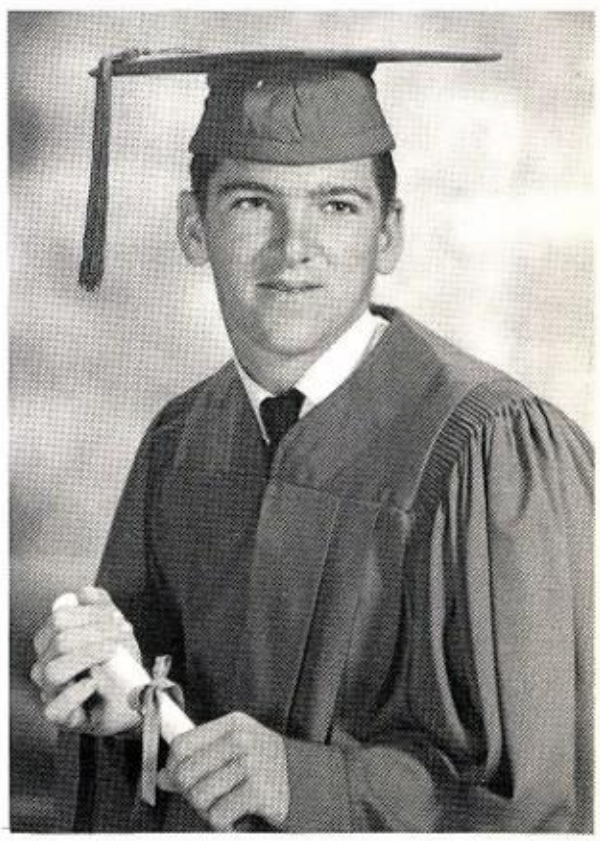

ALTON BOYD GEAUTREAUX

ALICE AMY GILL

KEMBERLY HARRIETTE GLOVER

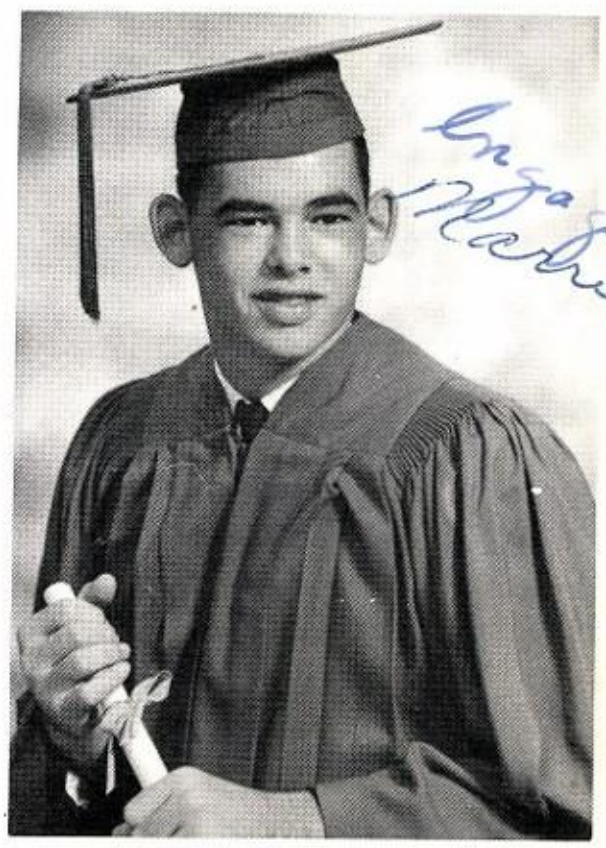

MALCOLM ROY GLOVER

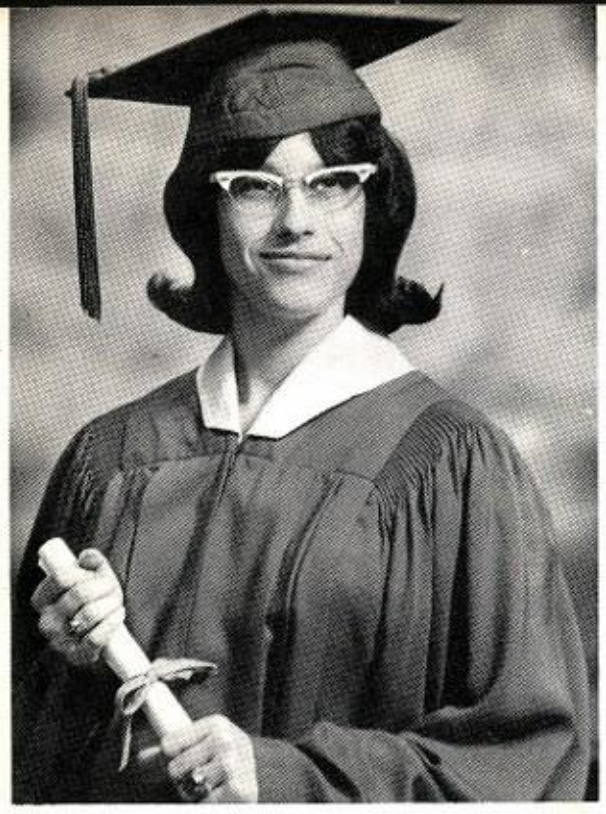

PEGGY MAE GRAVES

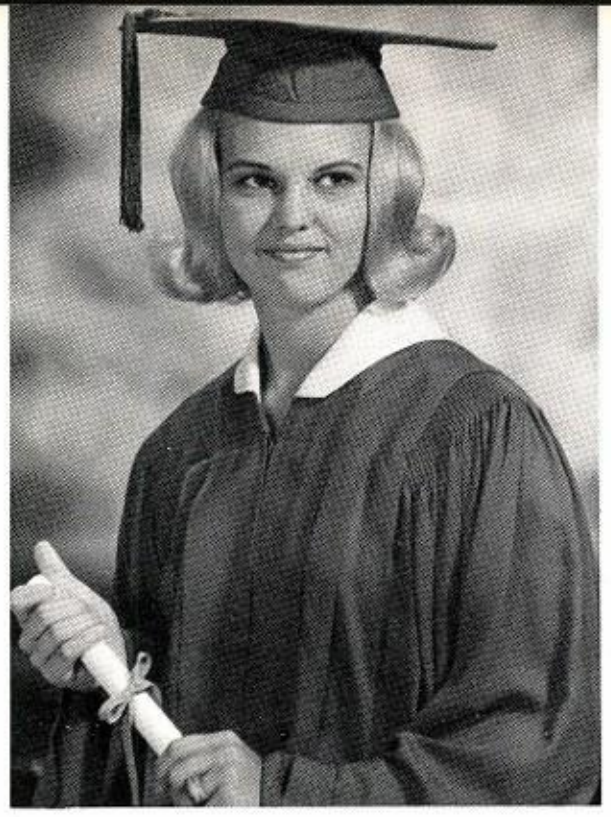

JANA JUAN GREENE

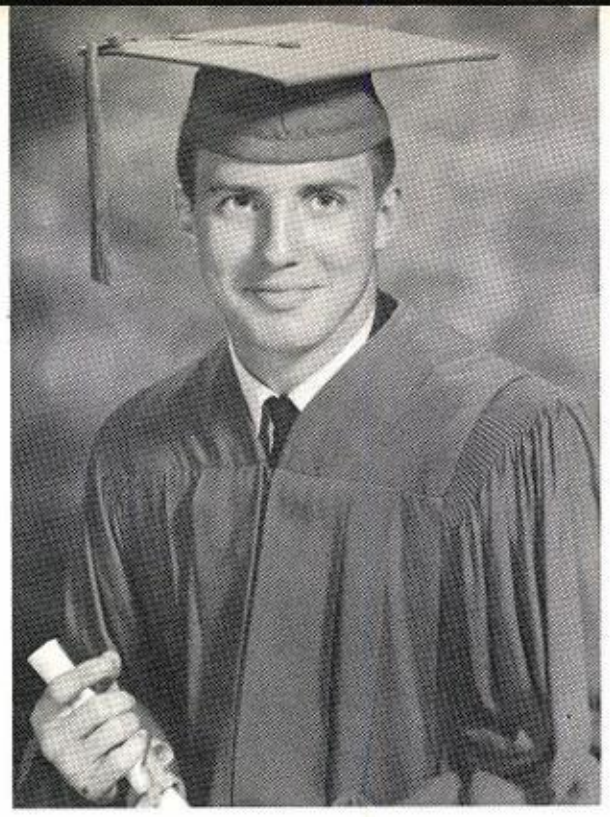

CARL MORRIS GUY

LYNN COOPER HALEY

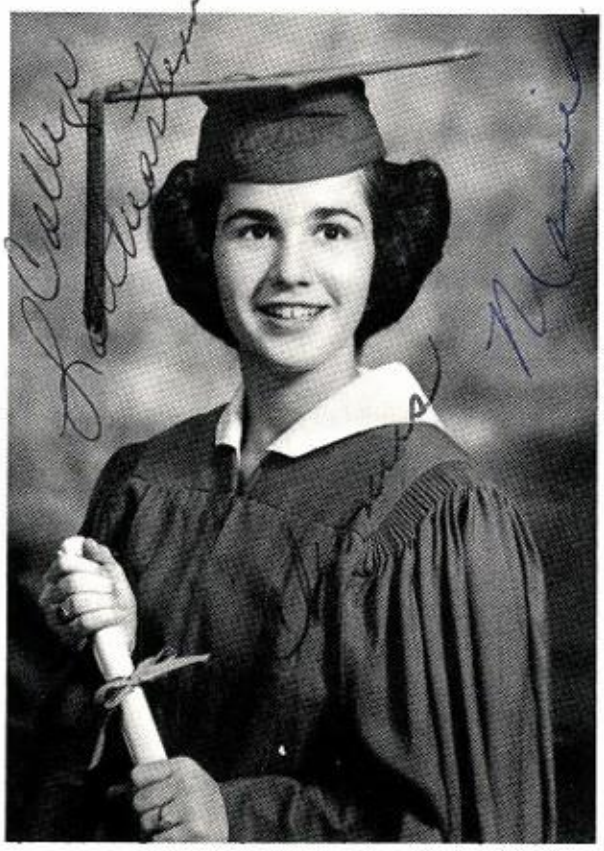

BECKY RUTH HAND

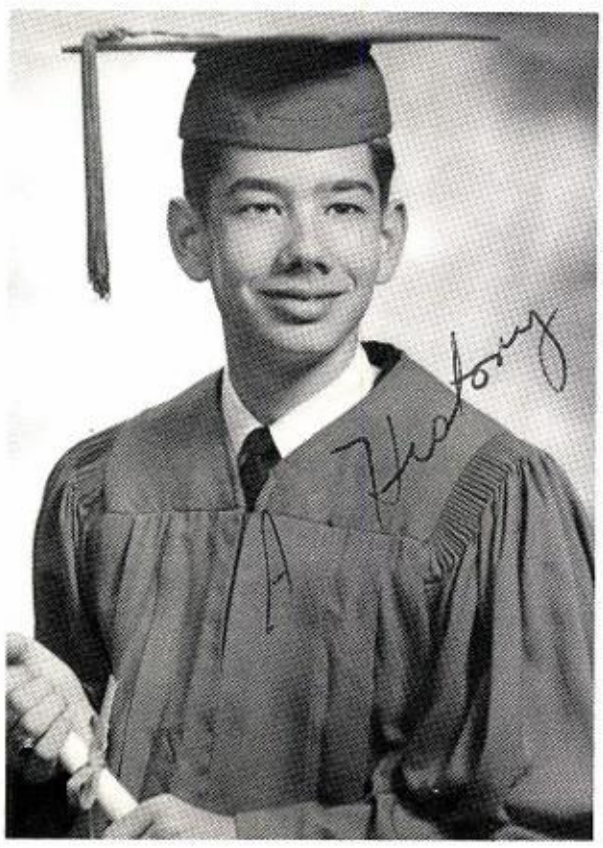

ROBERT ALLAN HANNAMAN

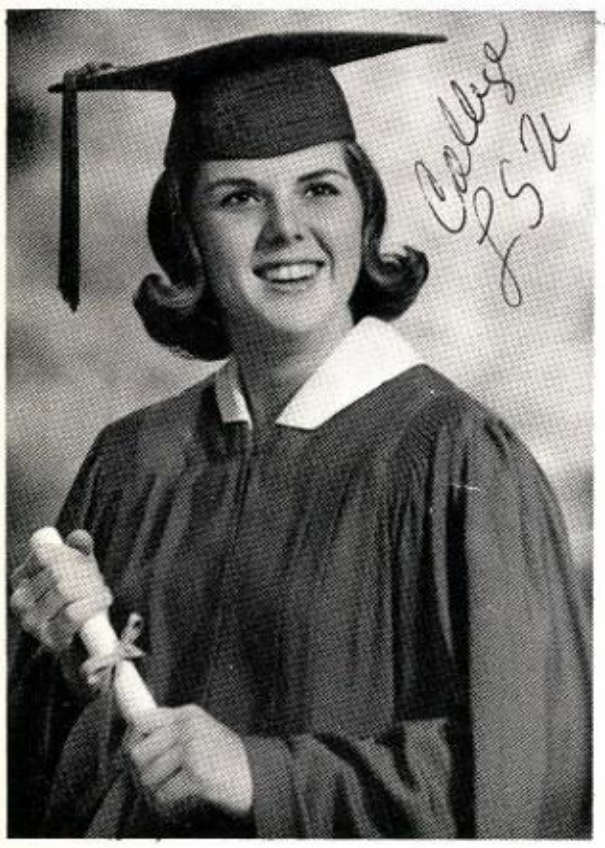

JOHNETTE RUTH HARRIS

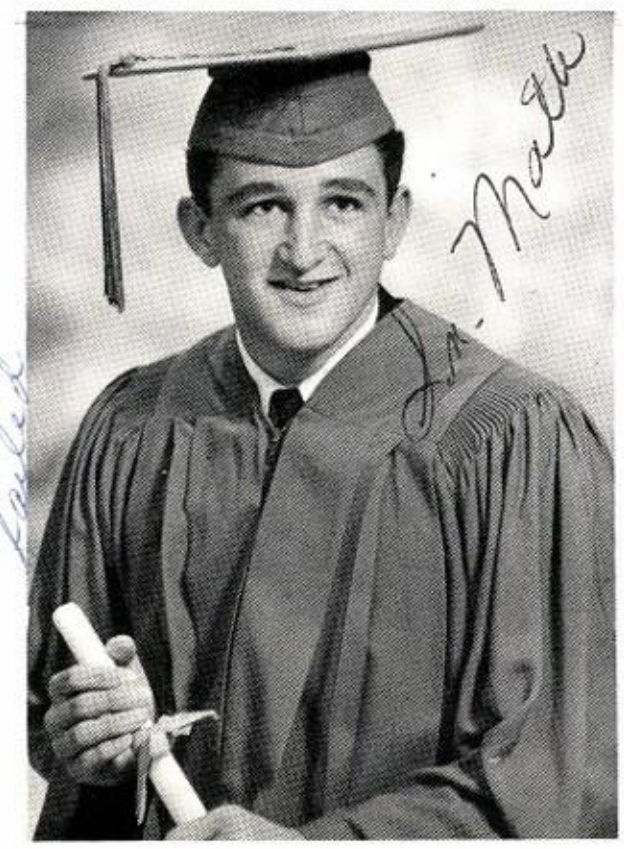

MICHAEL RAY HARRIS

MYRAN EMILY HARRIS

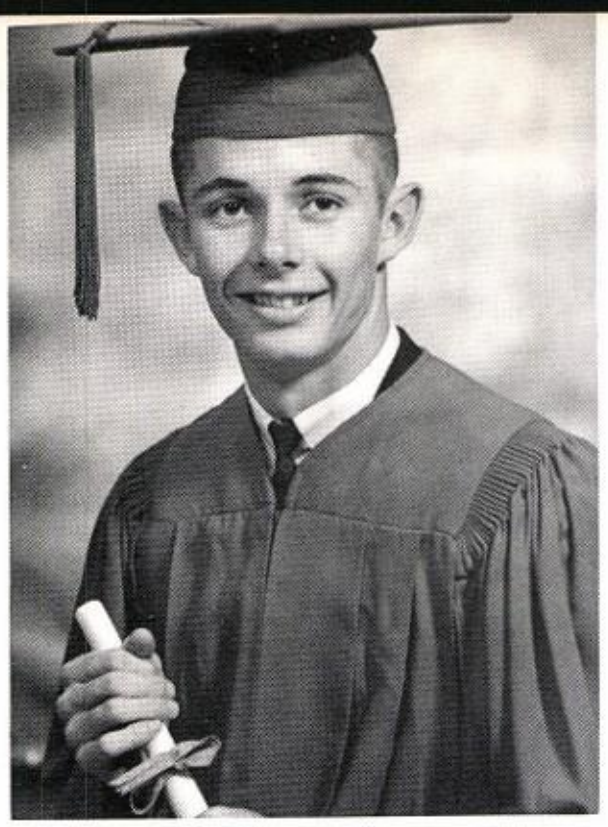

PATRICK FRANKLIN HARRIS

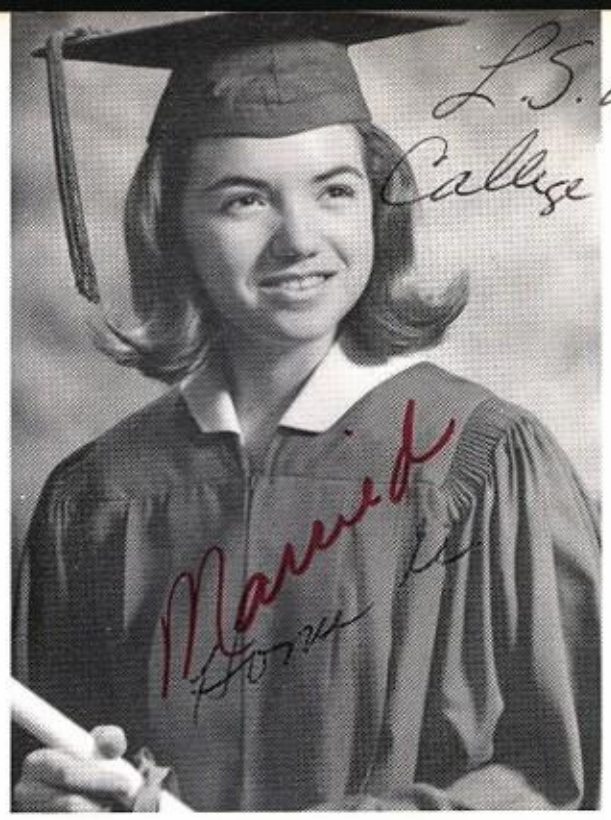

SHEILA ANTOINETTE HARTMAN

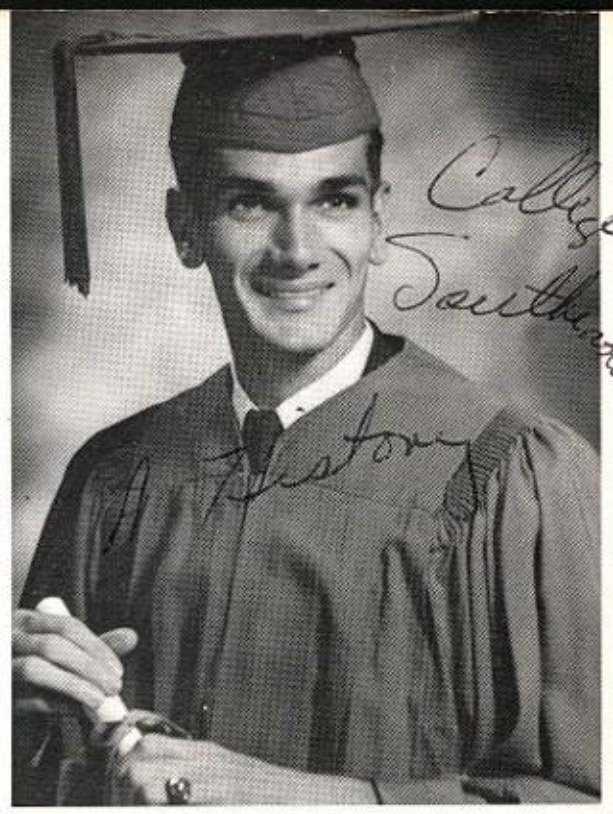

THOMAS WESLEY HAYMAN

ALICE RUTH HOLLINGSWORTH

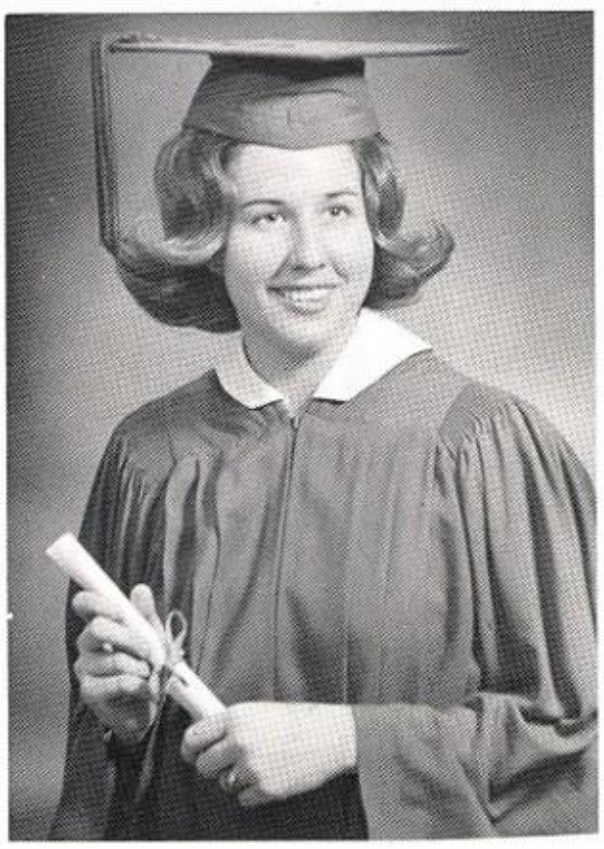

JUDYE LYNN JACKSON

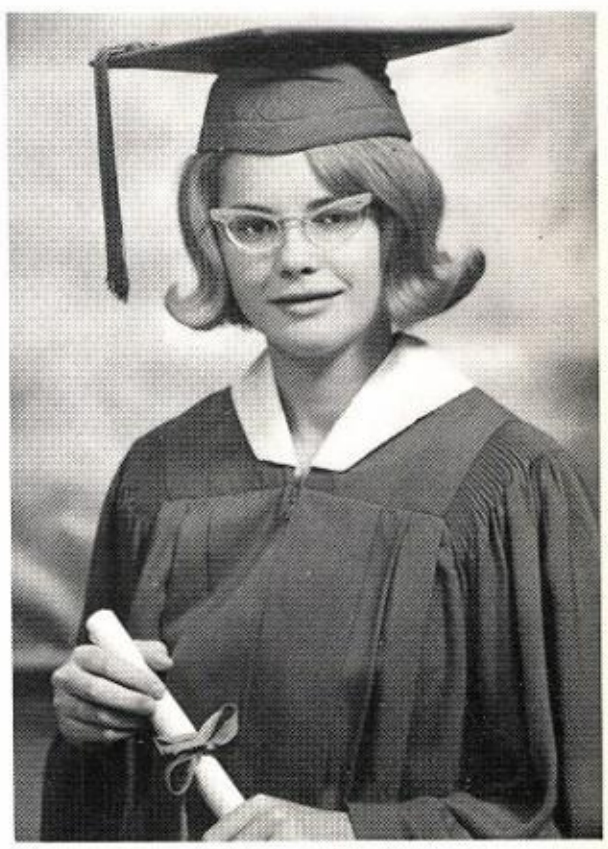

ELLA MAE JACOBS

CHERYL ANN JONES

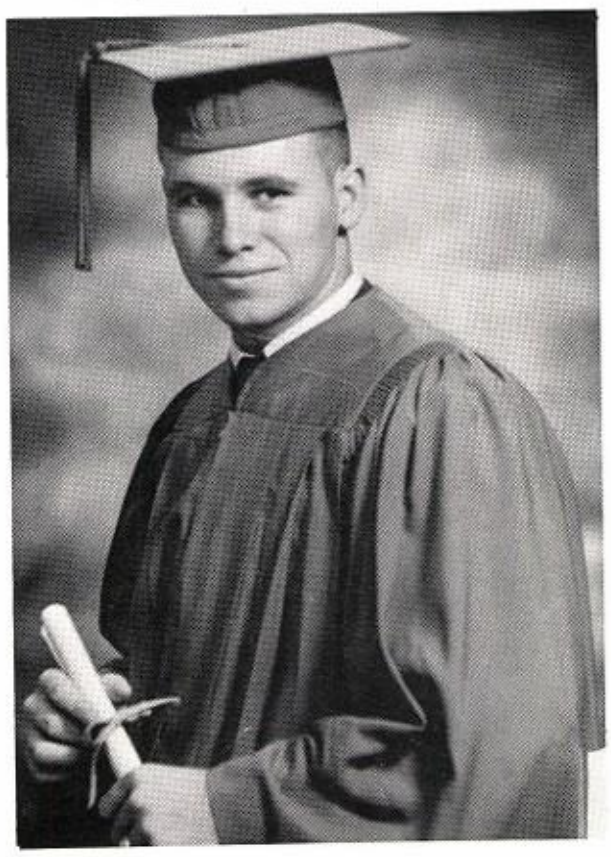

JAMES RAYMOND KEMP

BARBARA GAIL KIGHT

BEVERLY ANNE KINCHEN

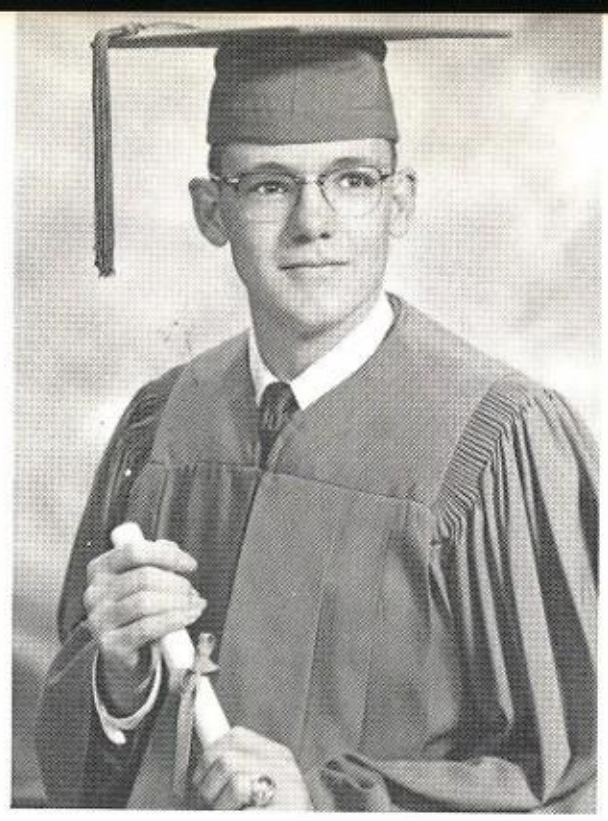

PAUL KNOX

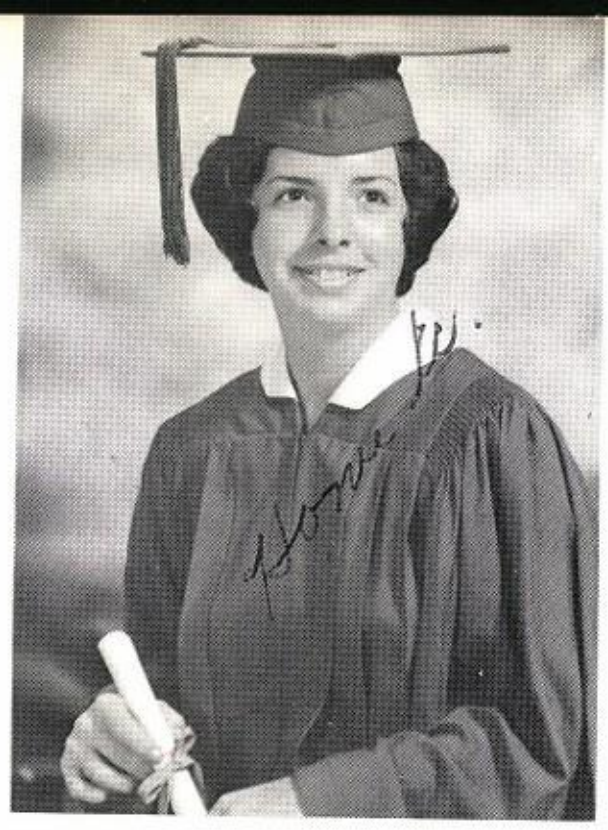

MARY MARGARET LASS

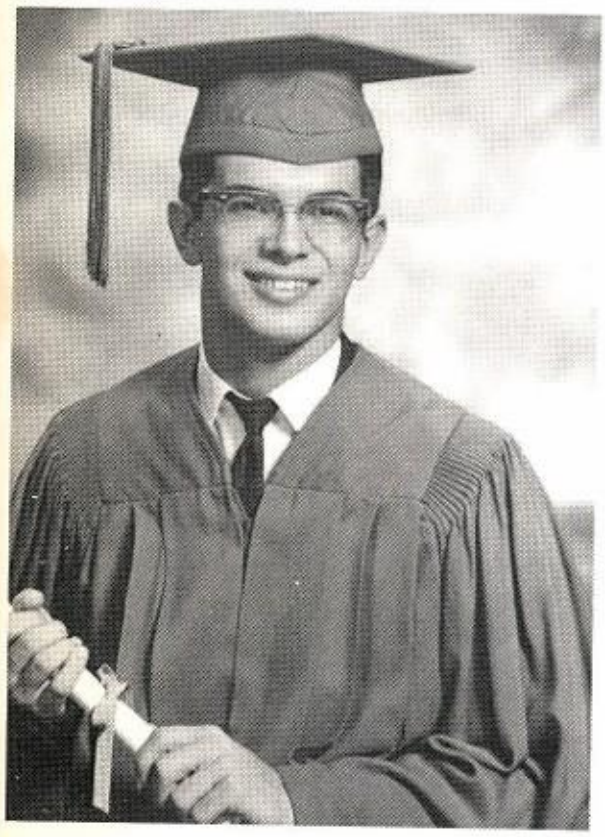

DONALD JAMES LEGER

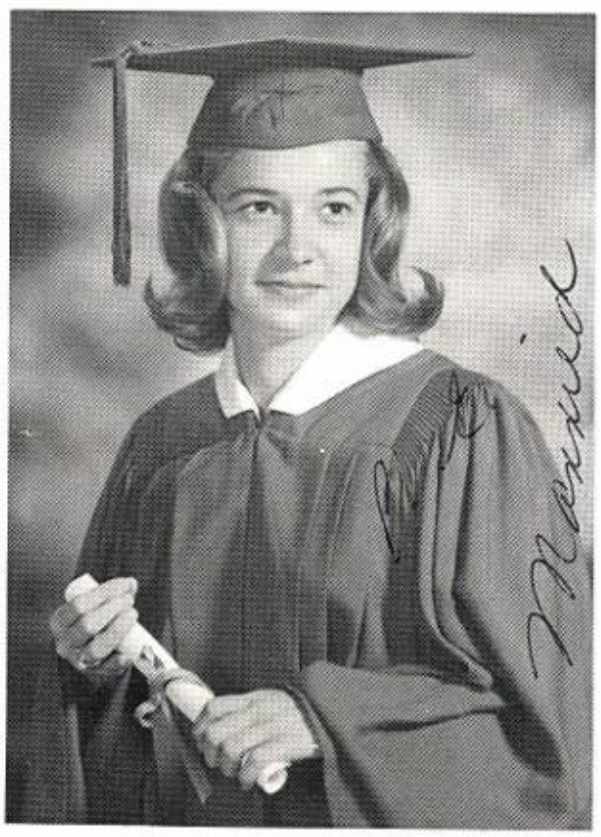

LINDA LOUISE LEONARD

RUTH ANN LOCKHART

REBECCA MAE MACK

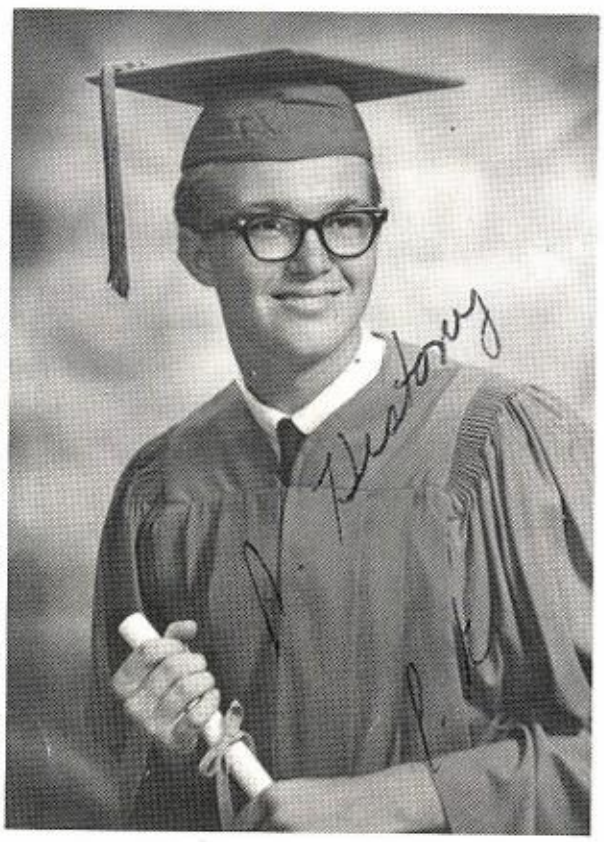

ROBERT O'NEAL MAGEE

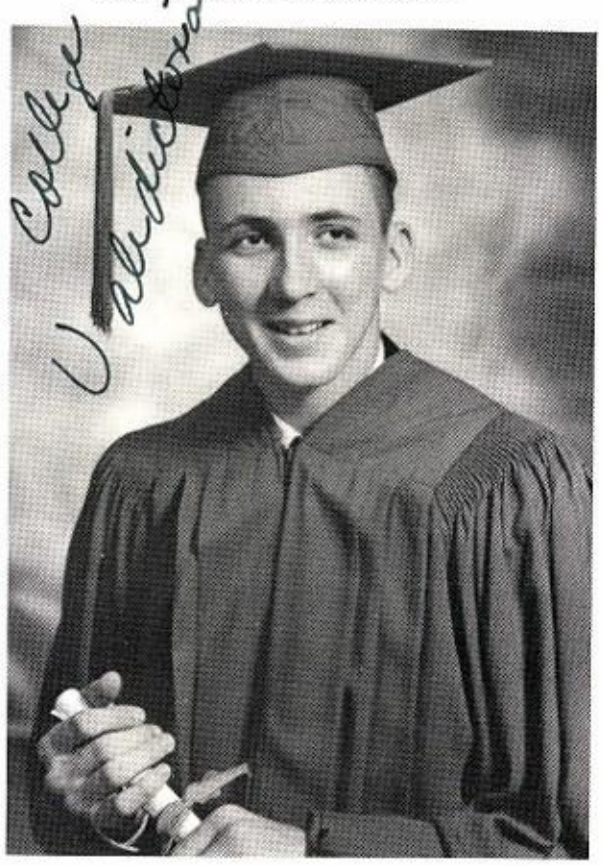

JACOB ALTON MARTIN

JEANETTE LOUISE McCANTS

JUNE MIRIAM McLAUGHLIN

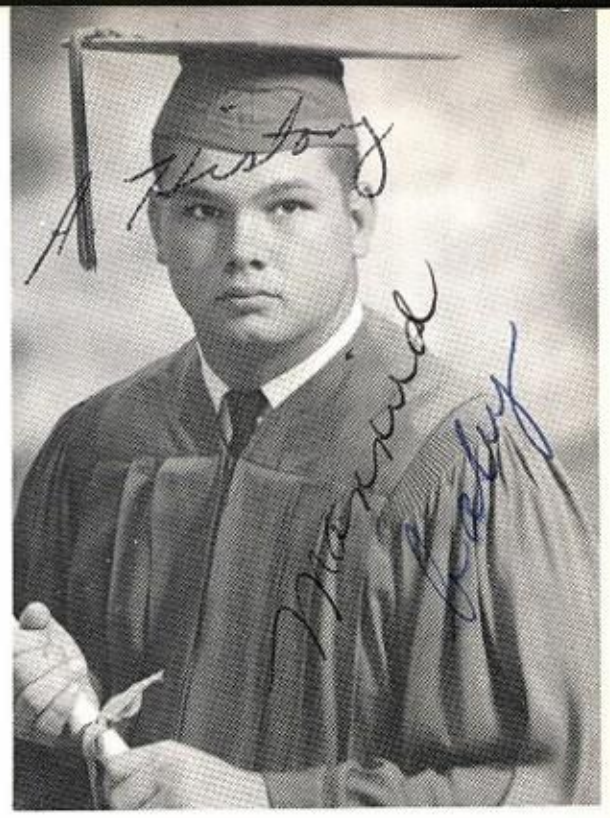

ROBERT LOUIS MEADORS

EVELYN MARIE MERCHANT

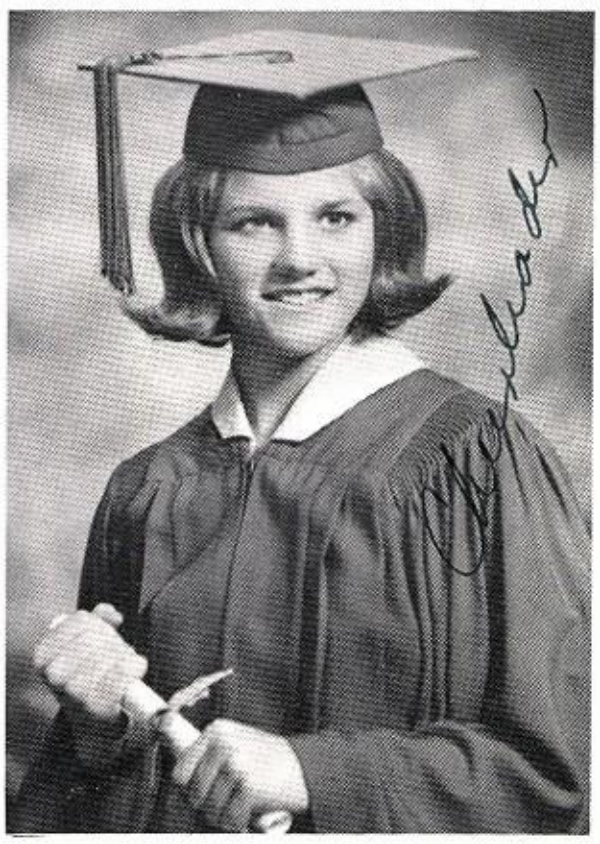

BARBARA GLYNN MEYERS

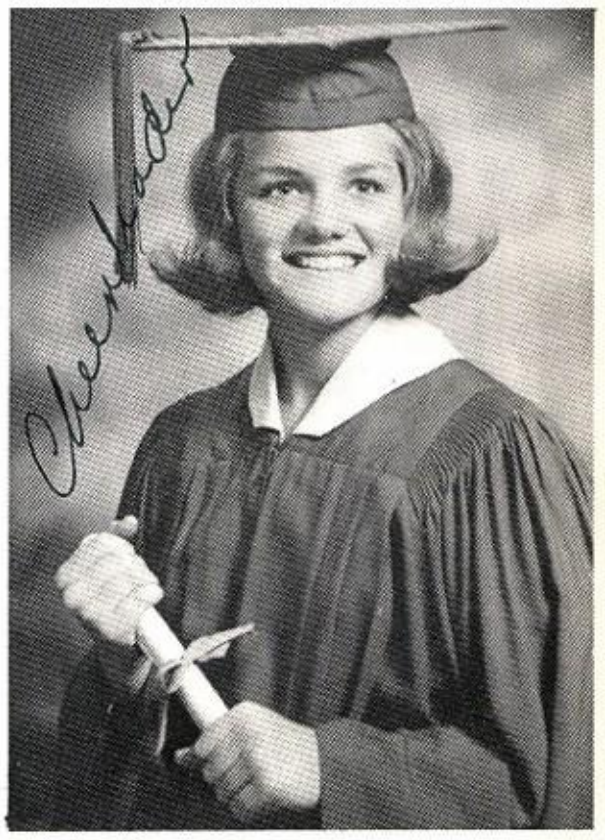

MARGARET LYNN MEYERS

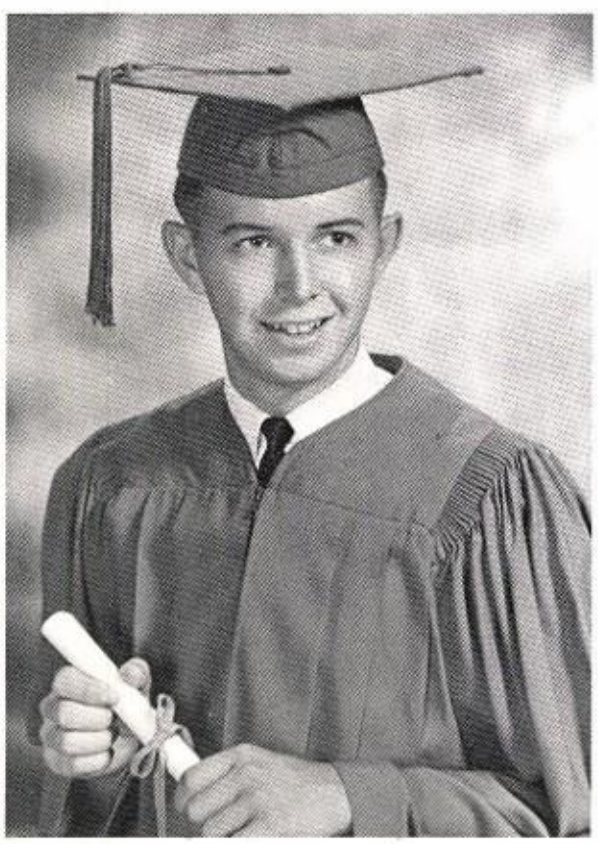

RONALD DEAN MILES

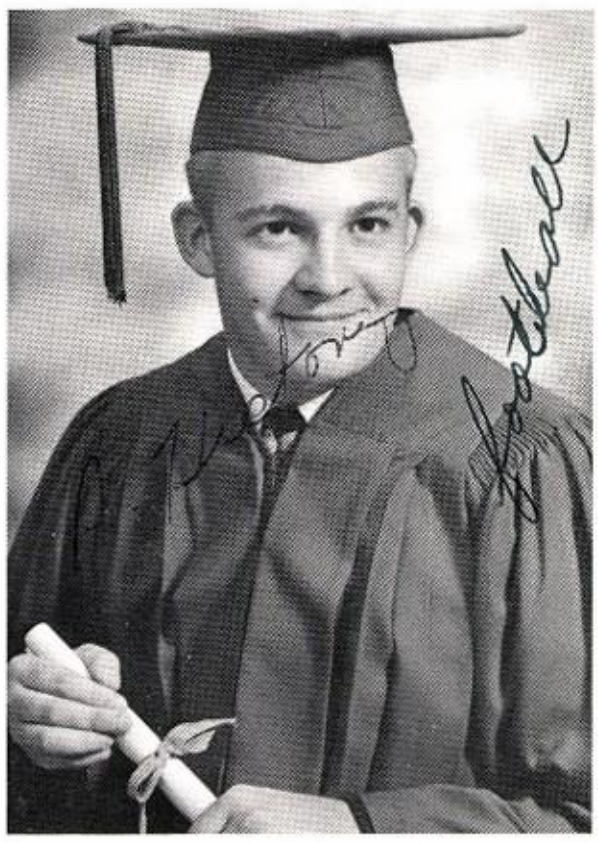

VERNON RAY MILLER

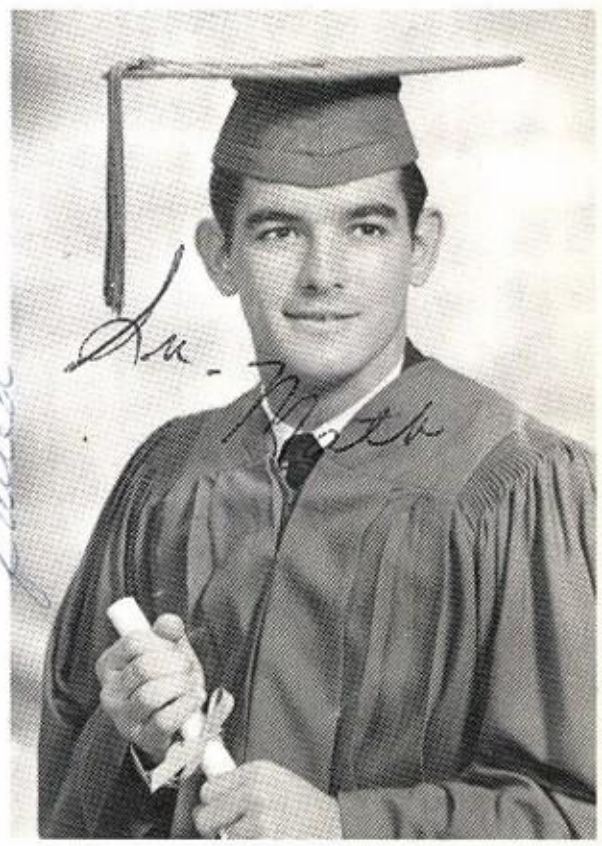

EARL DAVID MONTGOMERY, JR.

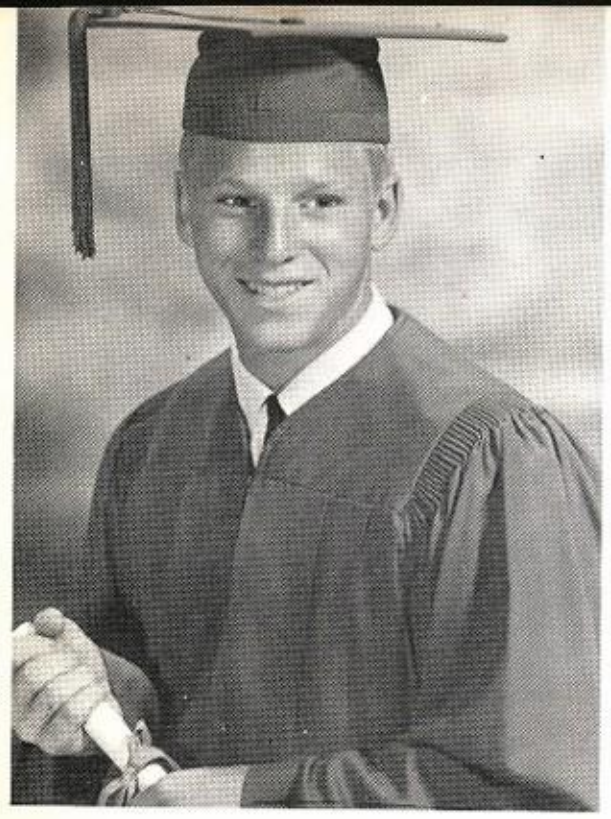

ERIC JAMES MULLER

NATALIE LOUISE NETTERVILLE

BETTY JEAN NEWSOM

ELIZABETH ANN O'BRYANT

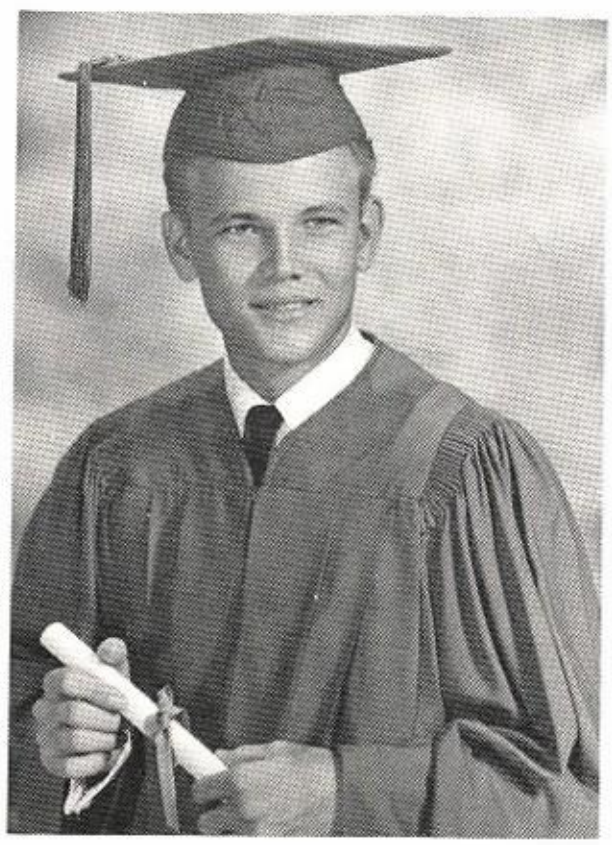

JIMMY WAYNE OLIVER

DENNIS MICHAEL O'NEILL

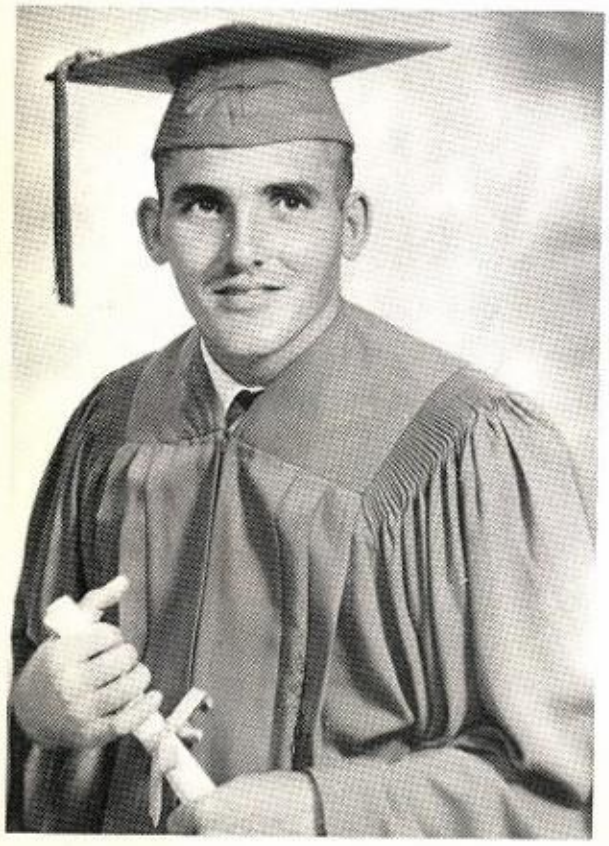

JERRY MICHAEL PACE

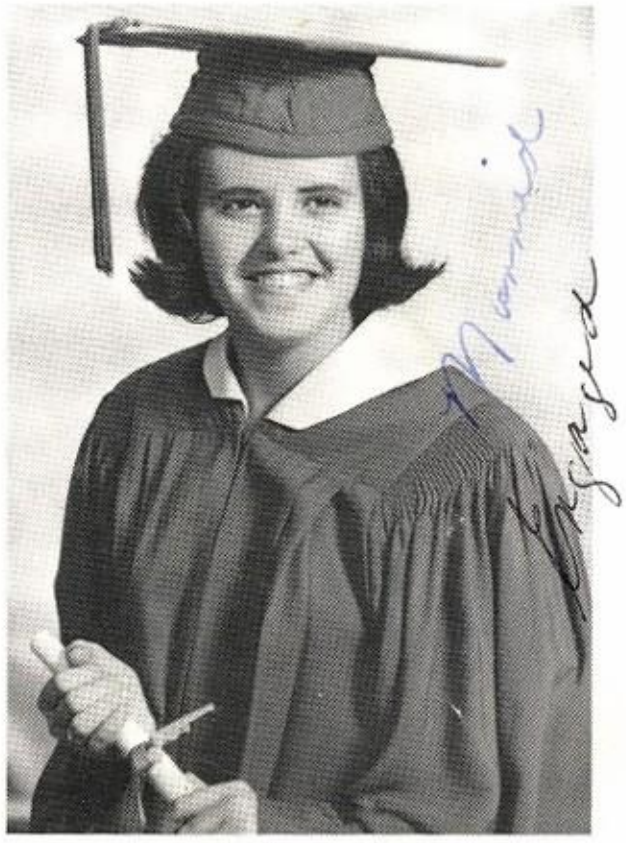

LINDA JOYCE PACE

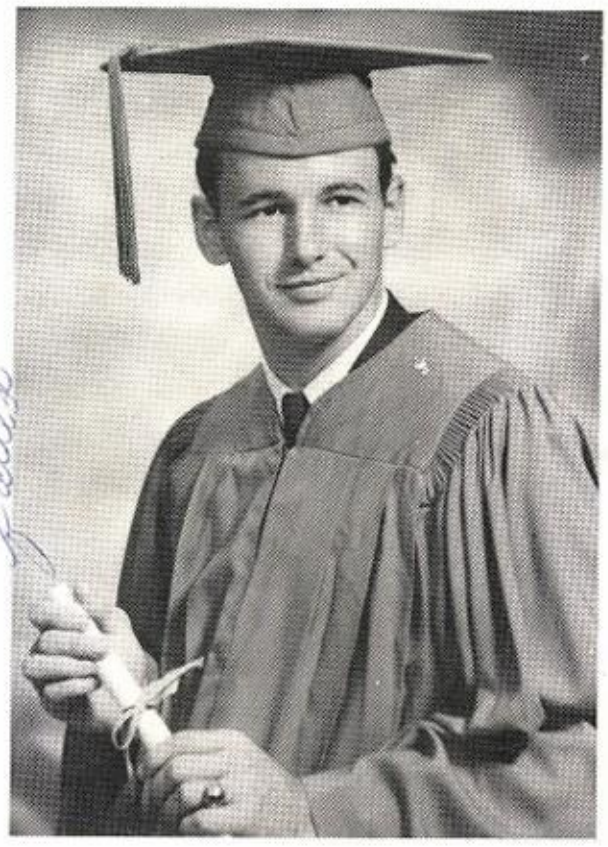

PRESTON CLAIR PACE, JR.

OUIDA OLETA PALMER

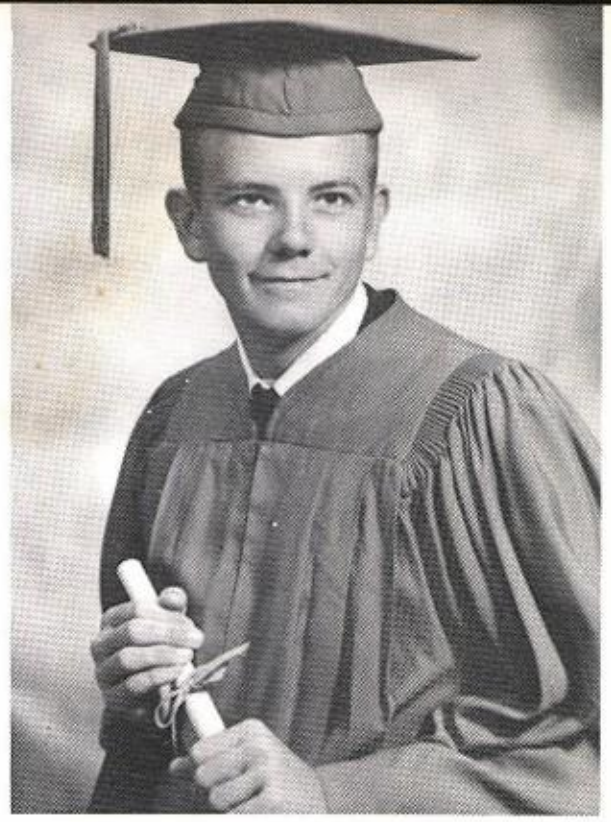

JIMMY SINQUEFIELD PARKER

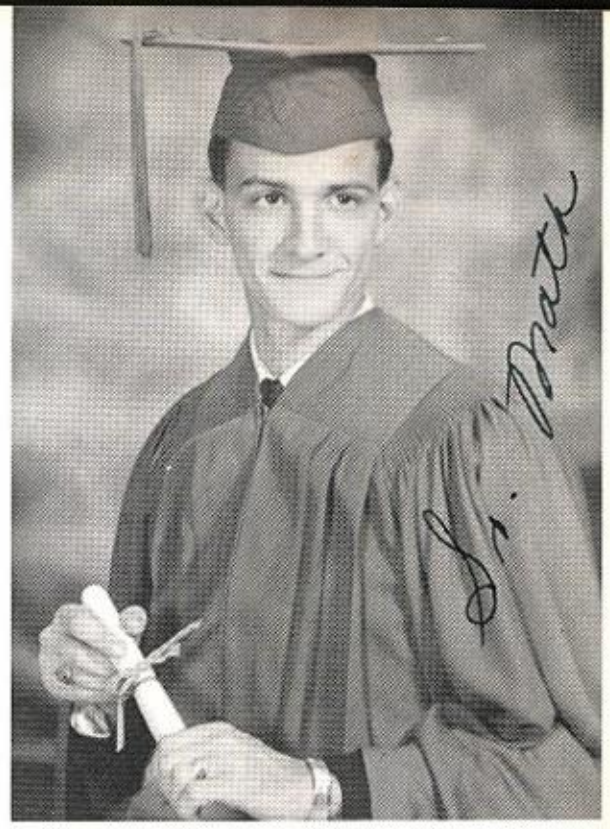

MICHAEL CARL PATTERSON

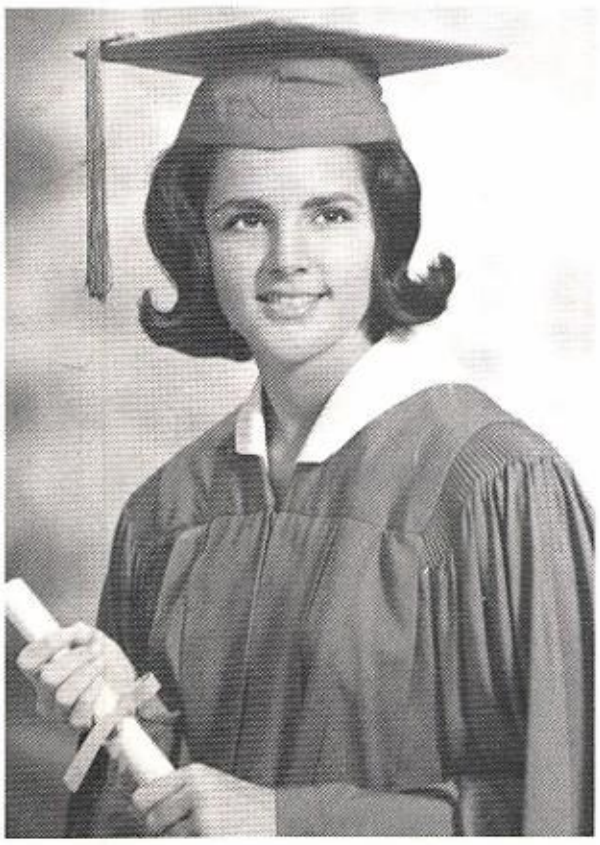

FADRA PERRIN

SUSAN ARNENE PETE

LEE FRANCES PITRE

NEDRA RAMONA RANCHER

MARY CATHERINE RASBERRY

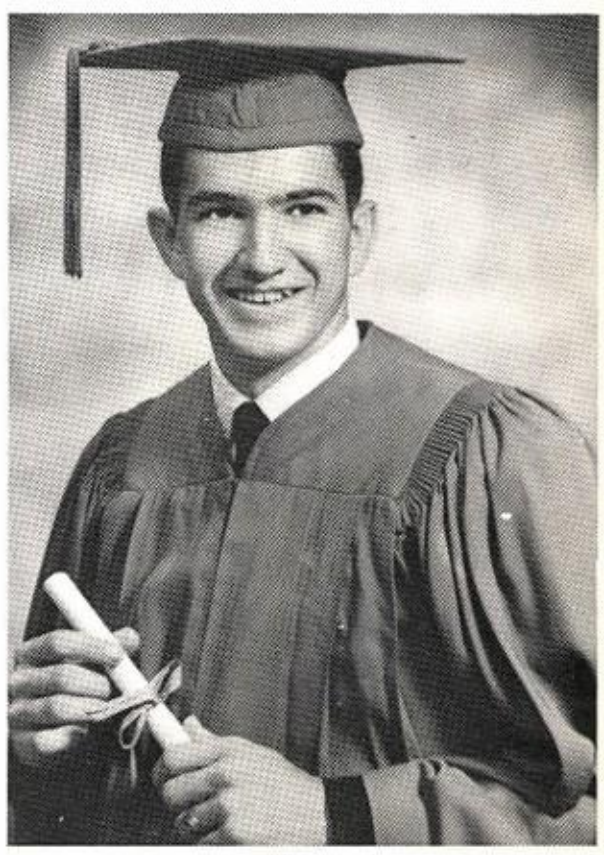

DENNIS HAROLD REEVES

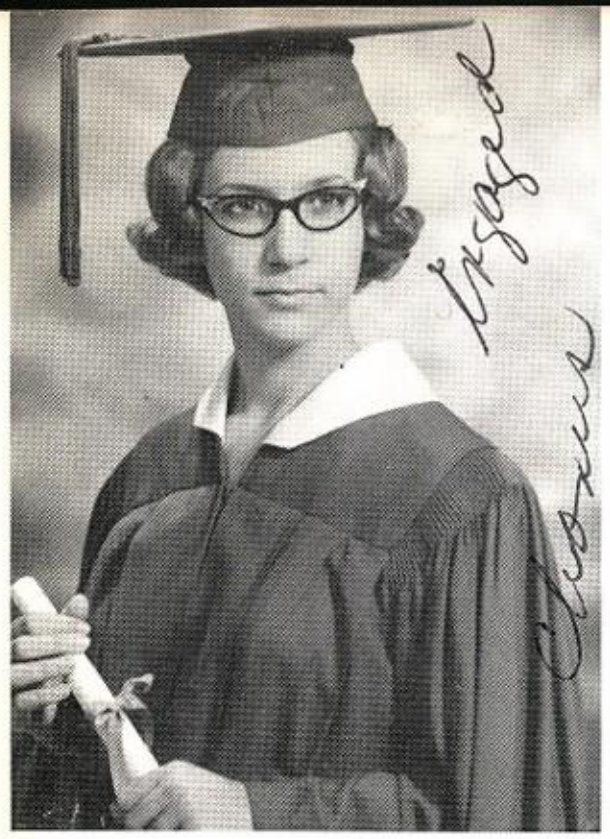

SARA LORETTA RICE

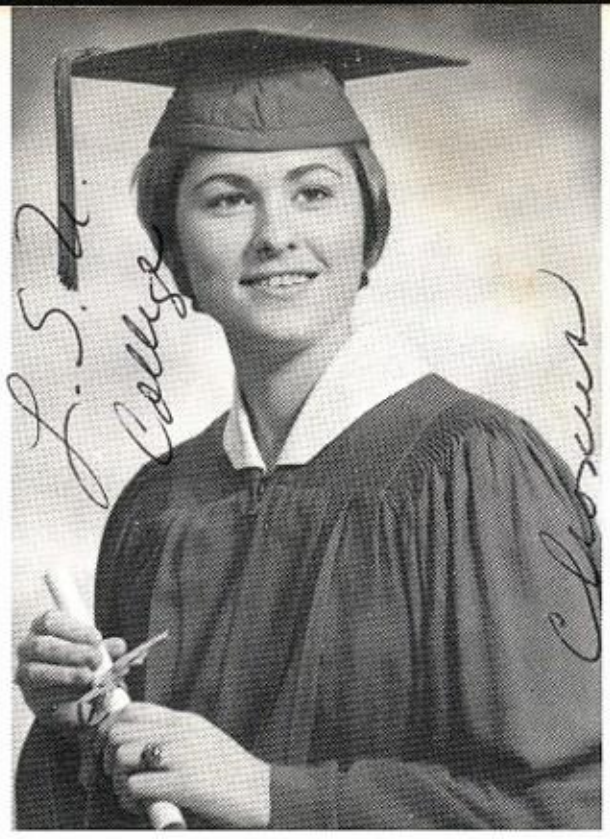

JENNIFER ARLENE ROCHELLE

JANICE ANN SCIVICQUE

JEANETTE ANN SHAFFER

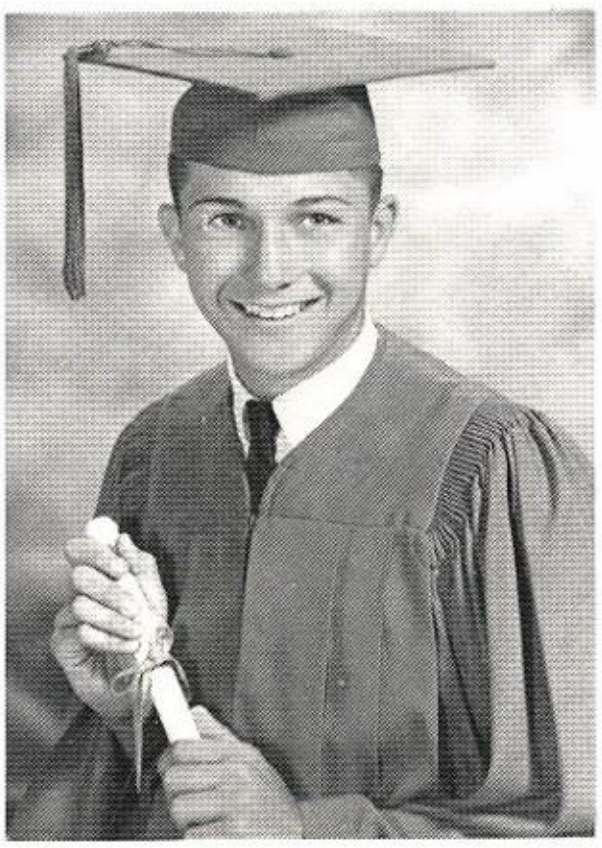

LARRY LANE SPENCE

JO ANNE STAFFORD

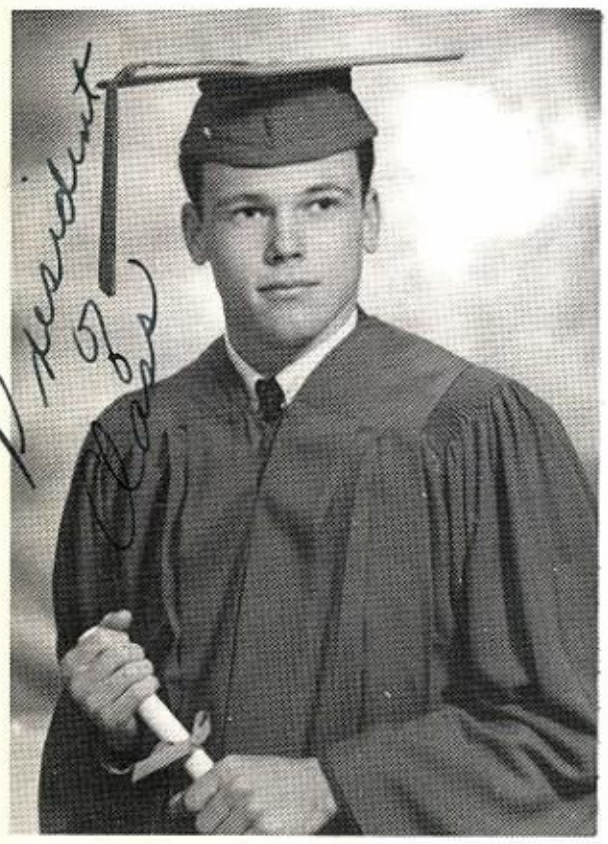

DOUGLAS DALE STRICKLAND

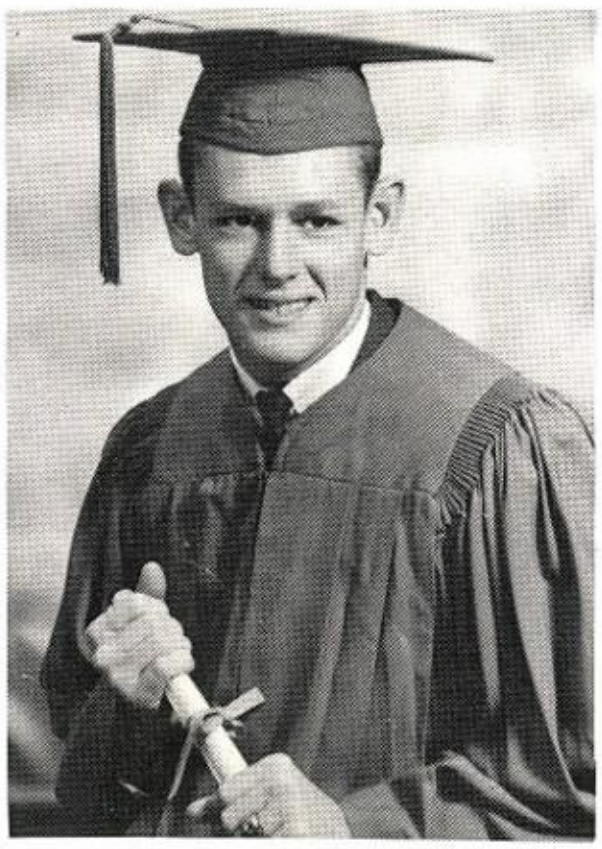

JOHN LOUIS STRICKLAND

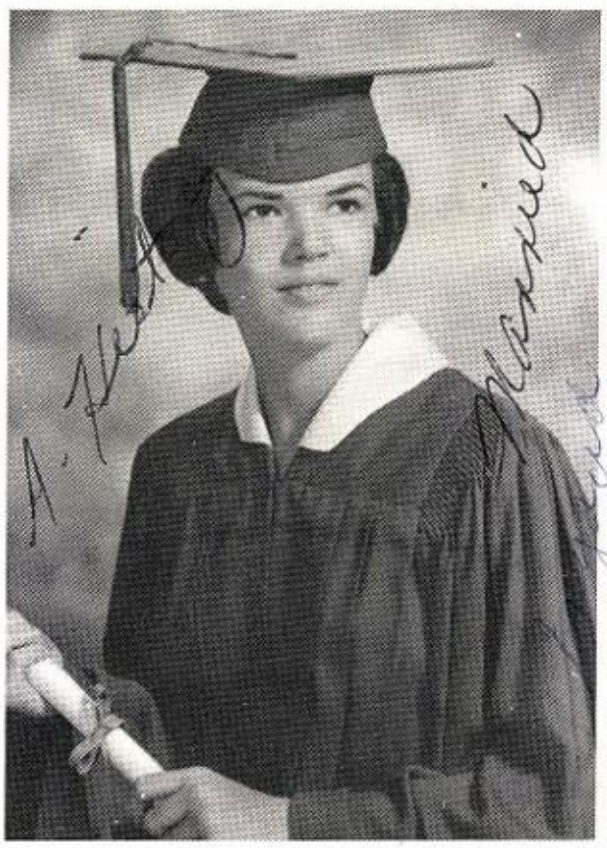

MARTHA LEIGH STEWART

ANNE MARIE SULLIVAN

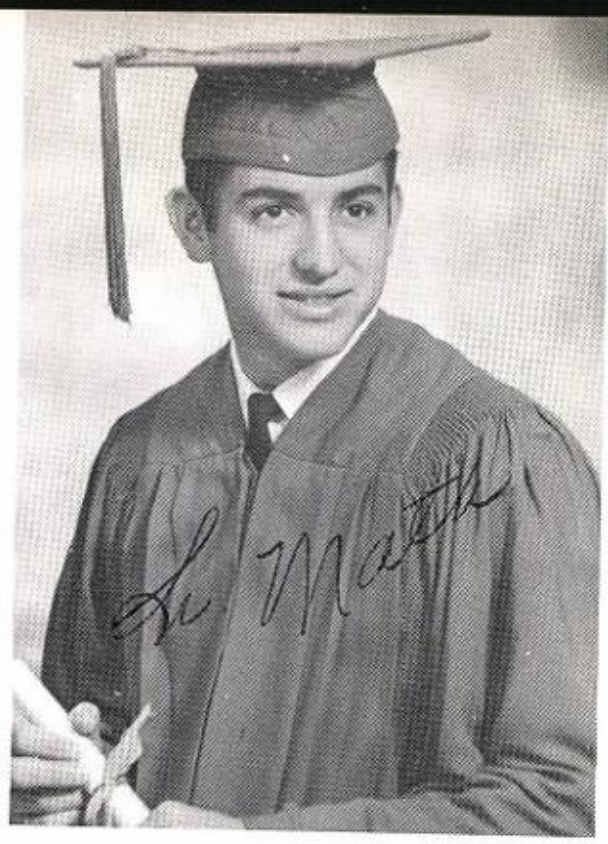

TERRY CLYDE SULLIVAN

SHERRI LYNN SUMMERS

PAULINE AUGUSTA TATE

PHYLLIS MARIE THIBODEAUX

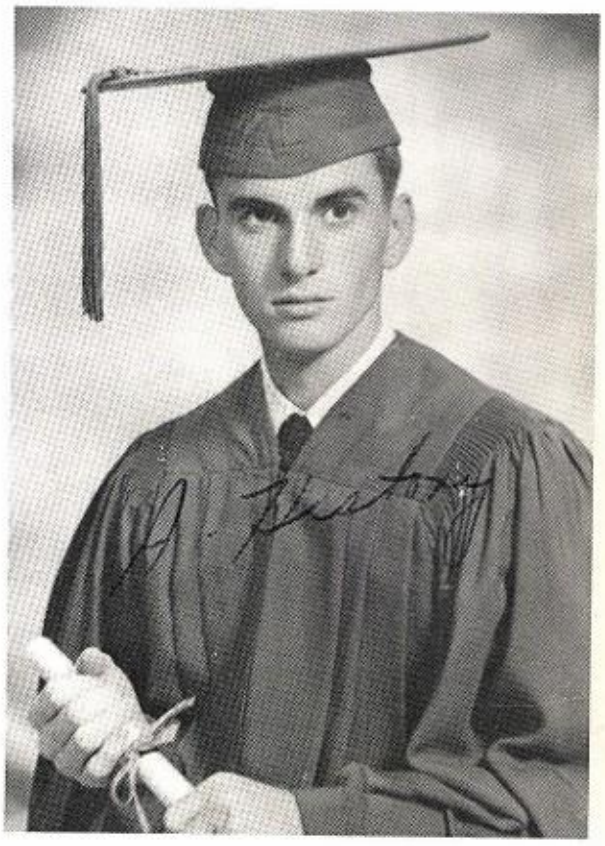

THOMAS DAVID TILLMAN

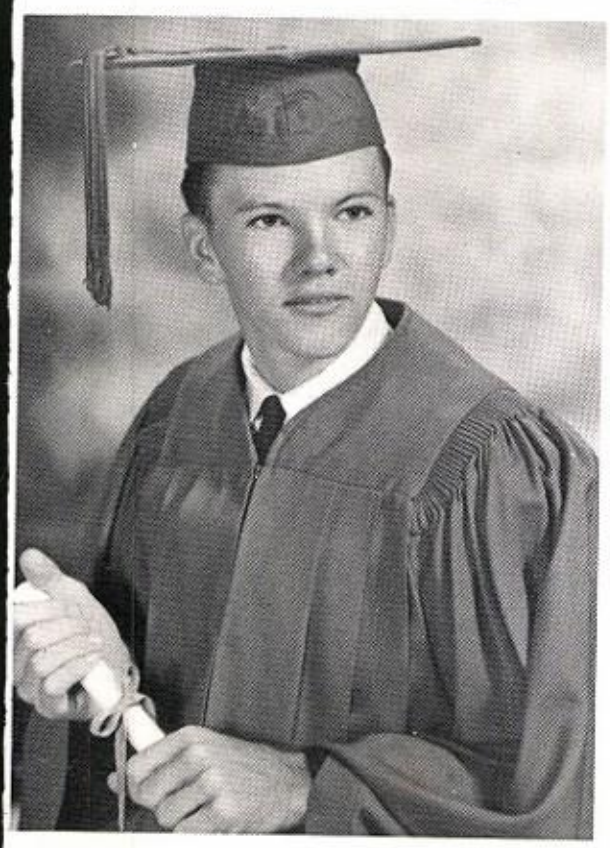

TERRY TULLOS

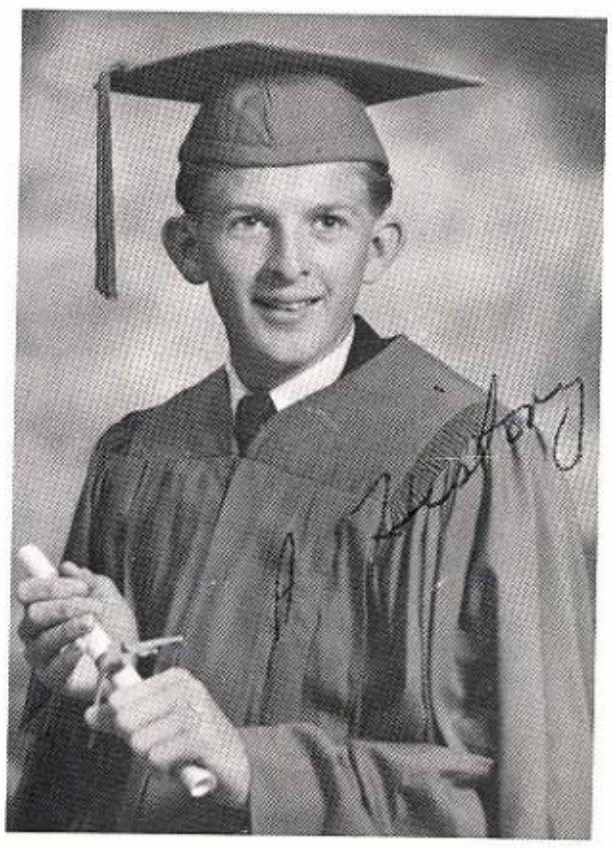

WALTER LEE UNDERWOOD

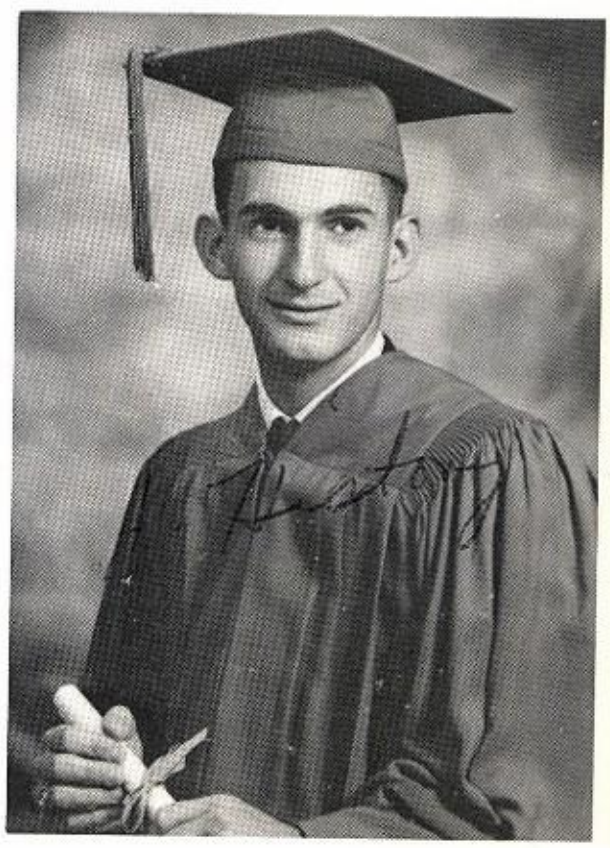

THOMAS DAVID VIGE

THELMA ELAINE VINCENT

MARY DIANE WALE

NONA DIANNE WALKER

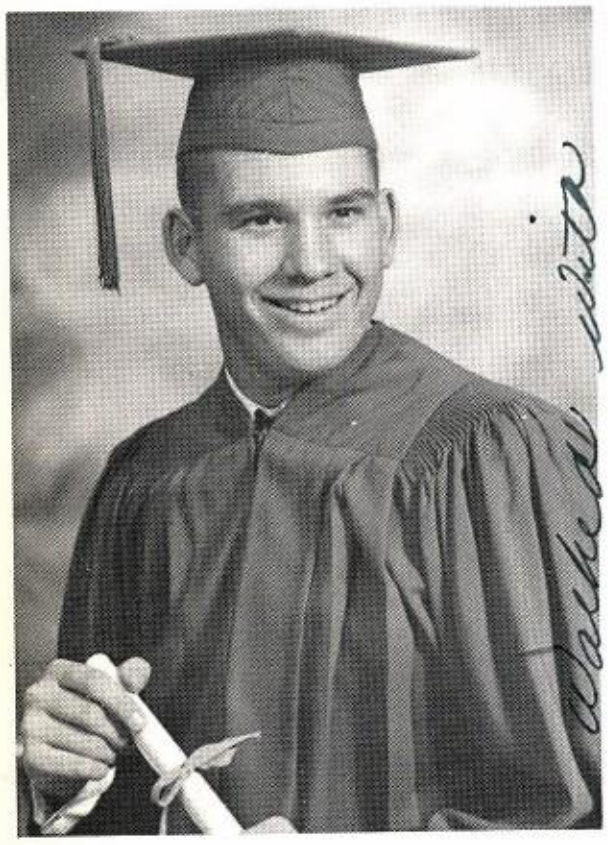

CONRAD EDMOND WALL

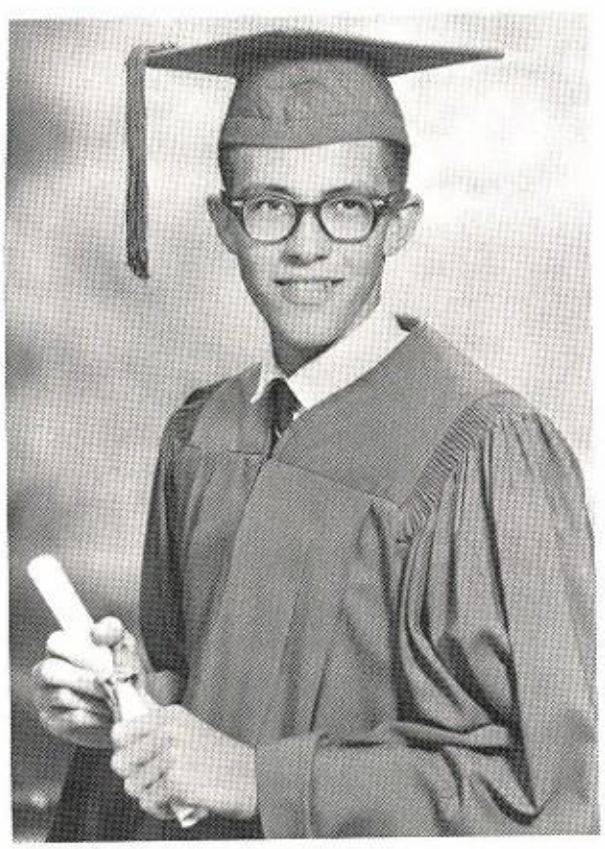

RONALD LARRY WASCOM

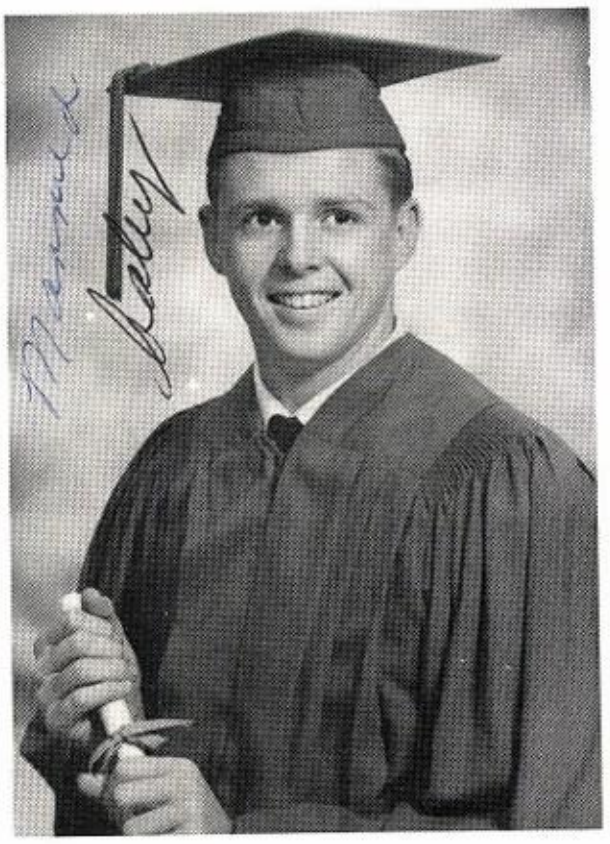

MICHAEL ALLEN WATSON

PEGGY ANN WAX

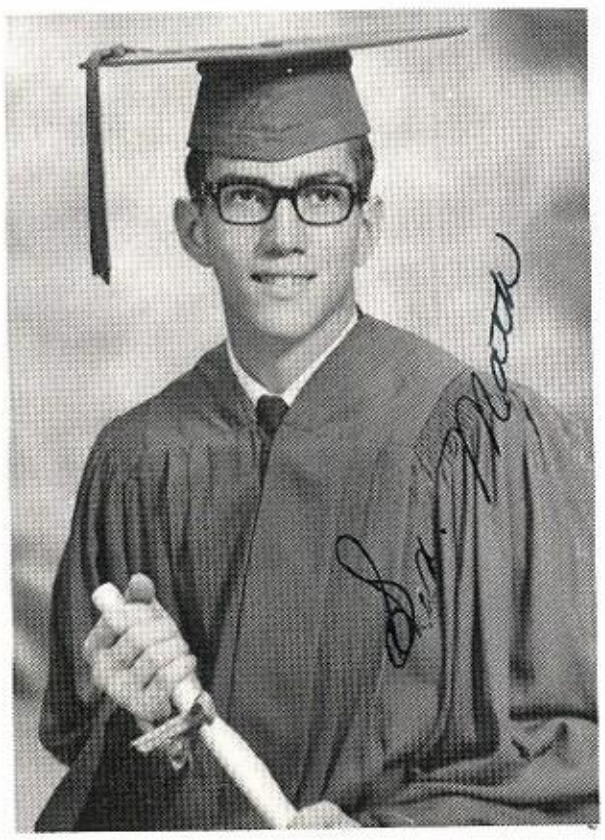

WARREN KEITH WHEAT

KATHLEEN WHITAKER

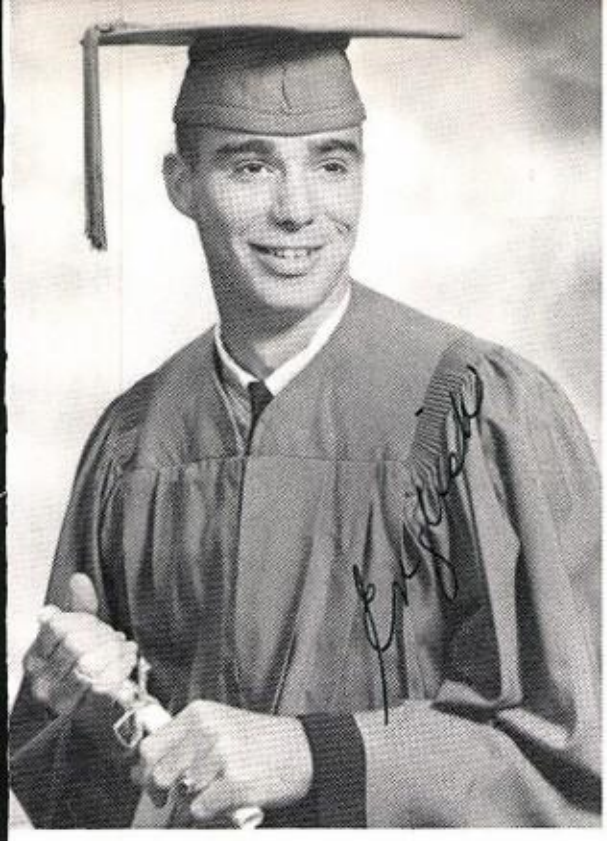

RICHARD DENNING WILLIAMS

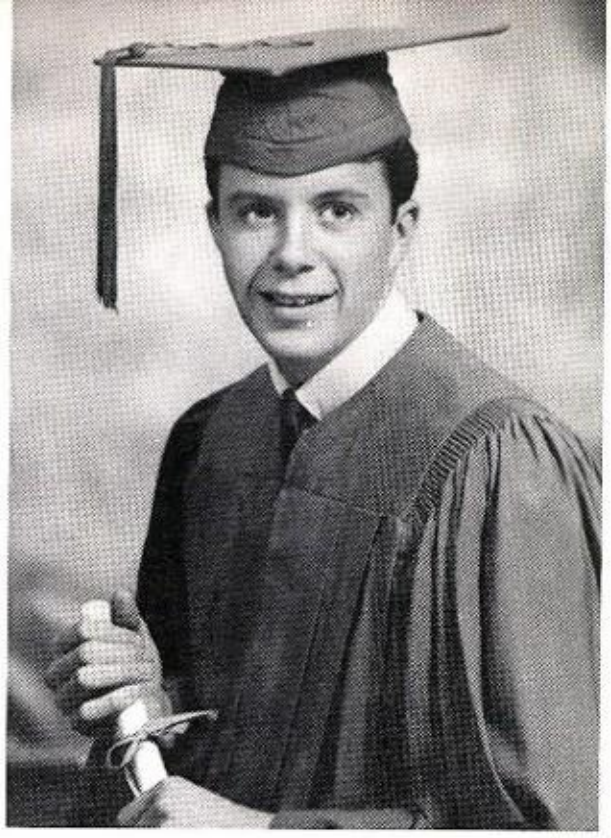

JON ERIC WILSON

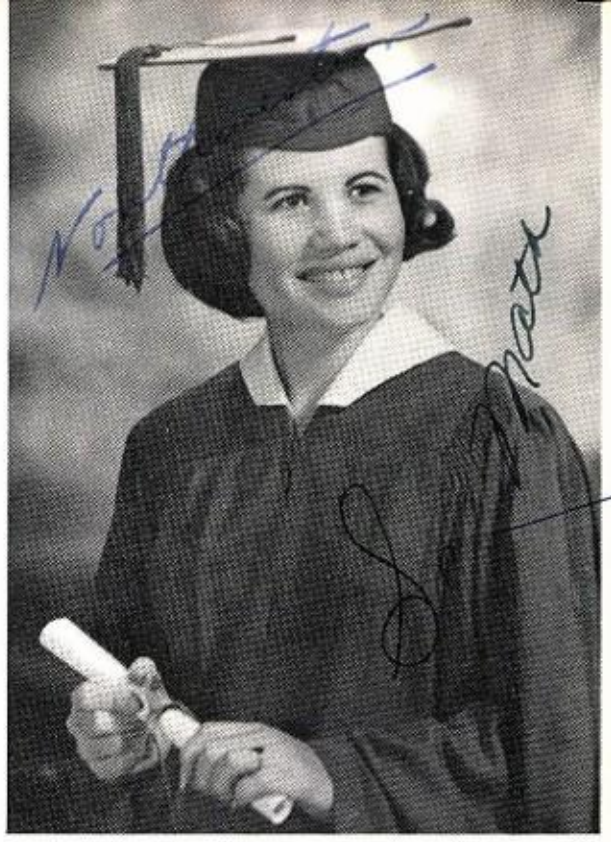

ROBIN NELL WORTHINGTON

RITA MARGARET YOUNG

"Just for Seniors"

SENIOR TRIP: _____

AWARDS DAY: _____

GRADUATION DAY: Sad - but good!!!

ADDITIONAL INFORMATION: _____

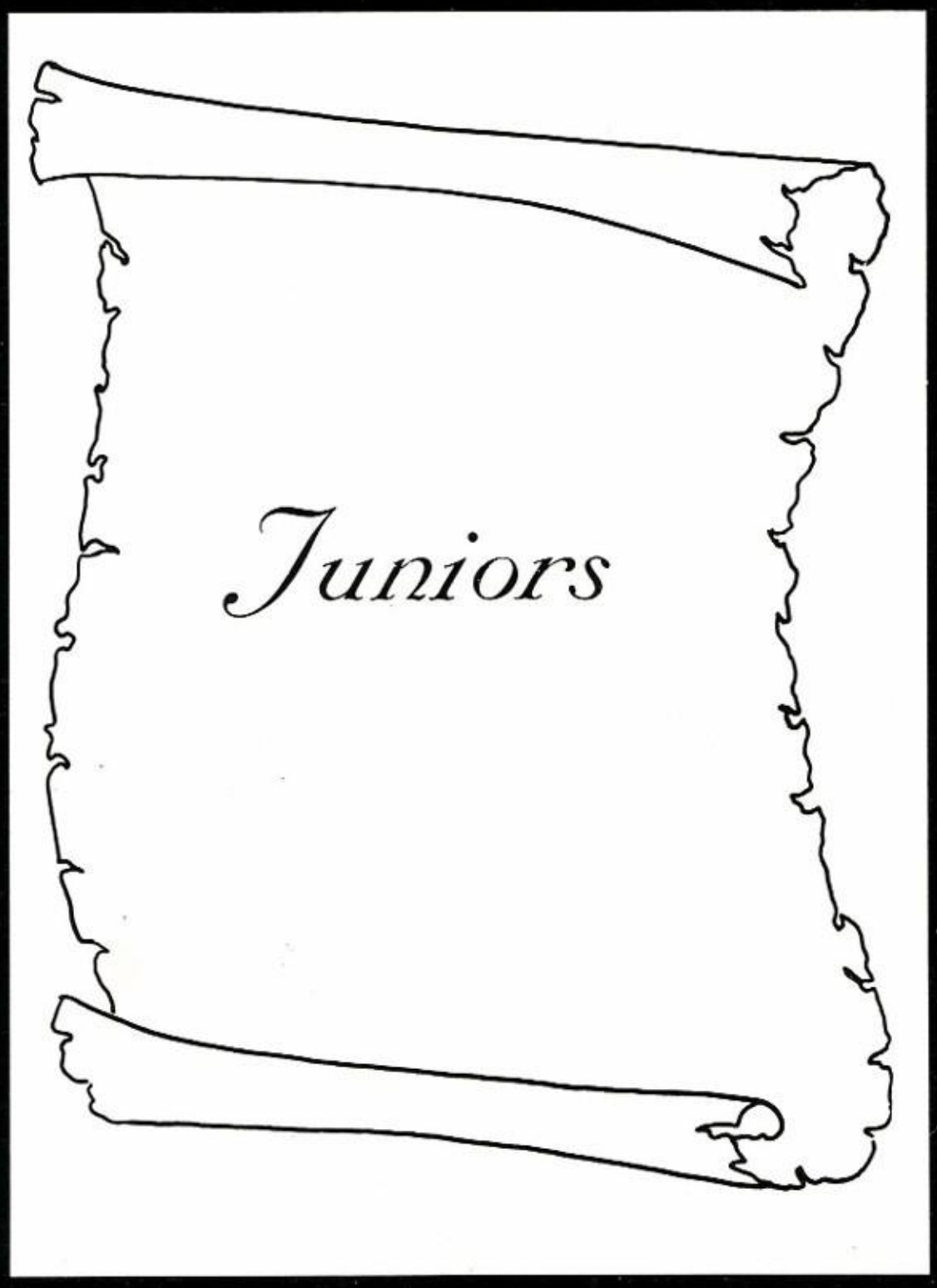
Juniors

Milton
Allen

Odie
Allen

Kathy
Anderson

Gail
Annison

Randy
Averett

Linda
Aymond

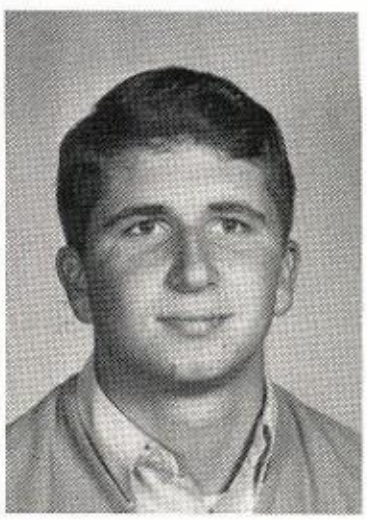

Mike
Barnett

Russell
Barnett

Wayne
Barnett

Dianne
Bennett

Brenda
Bently

Johnny
Benton

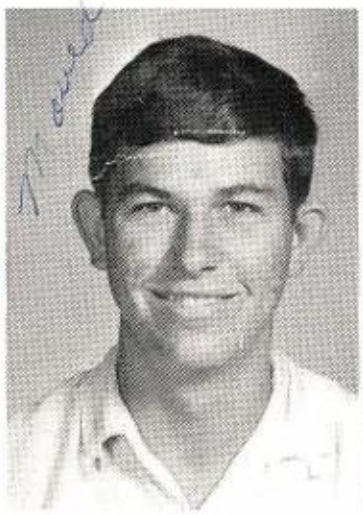

Gary
Blackwell

John
Britton

Cathy
Brown

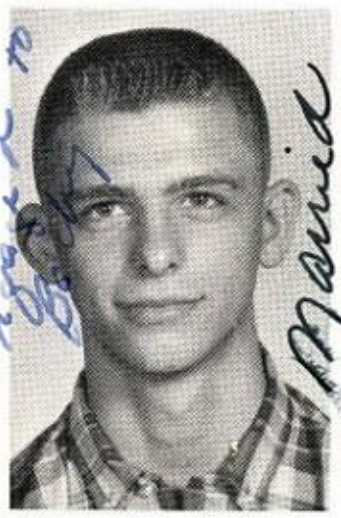

Robert
Brown

Arthur
Bruce

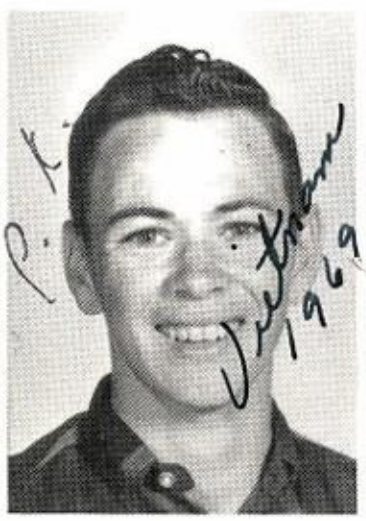

Dickie
Brumfield

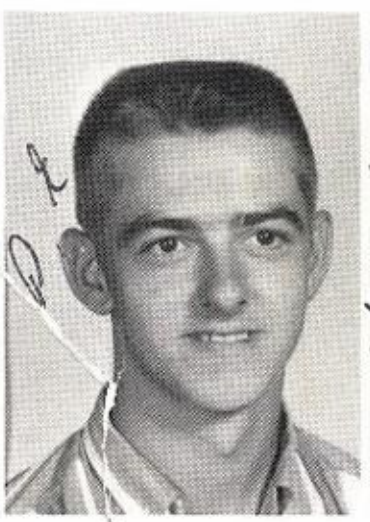

James
Burch

Carolyn
Calmes

Debbie
Cantin

Winnie Sue
Carr

Marie
Chambers

Debbie
Coenen

Douglas
Cook

Karen
Cook

Gene
Corbett

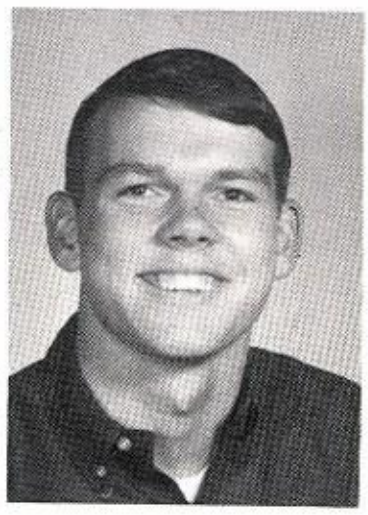

Pat
Cosper

Rusty
Curtis

Sandra
Cutrer

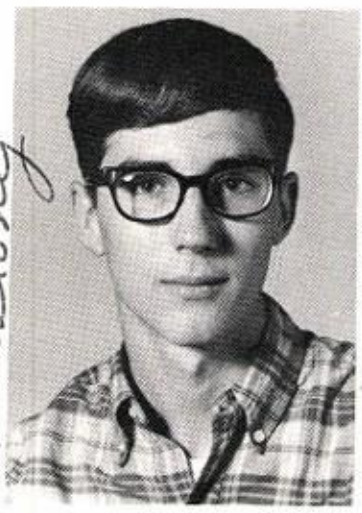

Bryan
Davis

Lynette
Davis

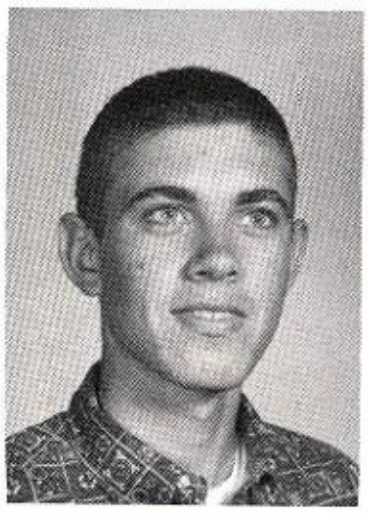

Sammy
Davis

Trudy
Denham

Brenda
Dias

John
Dugas

Shirley
Duncan

Tommy
Duncan

Richard
Dunnington

Rudolph
Easterly

Ernest
Eddards

Nena
Edwards

Linda
Eisworth

Mary
Felder

Linda
Fisher

Ernie
Forbes

Jerry
French

Ramsey
Gilchrist

Billy
Gourdon

Suzanne
Graham

Jo Ann
Greer

Randy
Guitreau

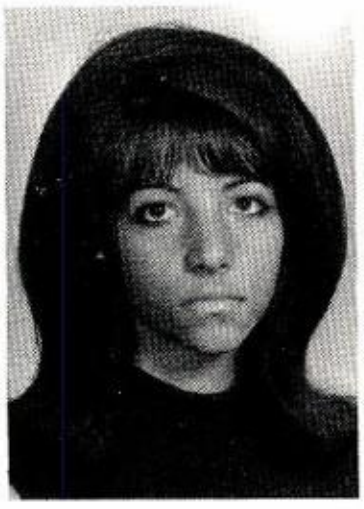

Donna
Guyban

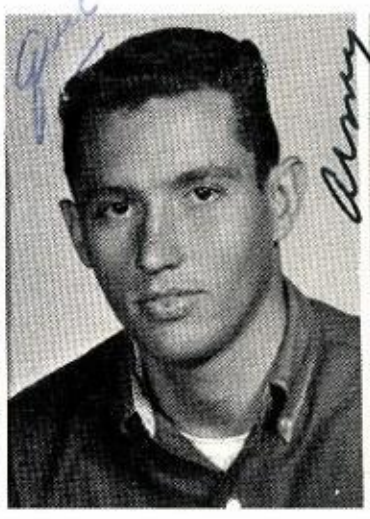

Carew
Harris

Maurine
Harris

Mike
Harris

Raymond
Harris

Jackie
Hatchell

Tommy
Hayes

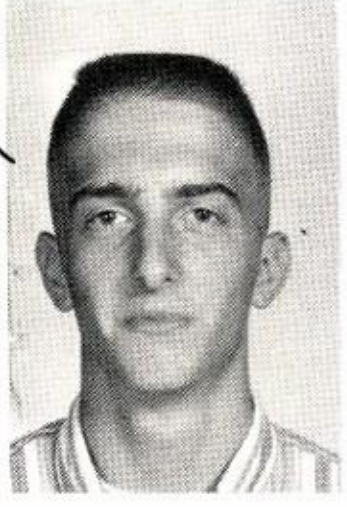

Hugh
Hays

Chris
Hine

Margaret
Hood

Mike
Hood

Carroll
Hoover

Melba
Hughes

Ginger
Hurst

Doug
Impson

Mary Ann
Johnson

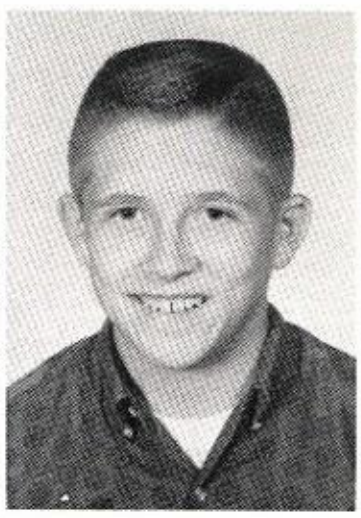

Mike
Johnston

Scott
Jones

Norma
Juban

Corine
Kerstens

Karen
Kleppinger

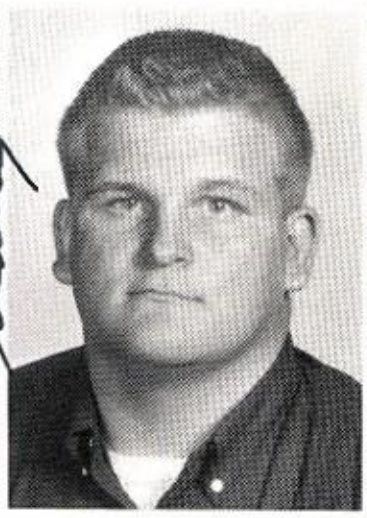

Garvis
Knapp

Jim
Knost

Pam
Lass

Midge
Lockhart

Larry
Lockhart

Frances
Martin

May
McDaniel

Bobby
McFarland

Sheila
McMorris

Frances
McMurray

Rena
McMurray

Randy
Meadors

Arlene
Miley

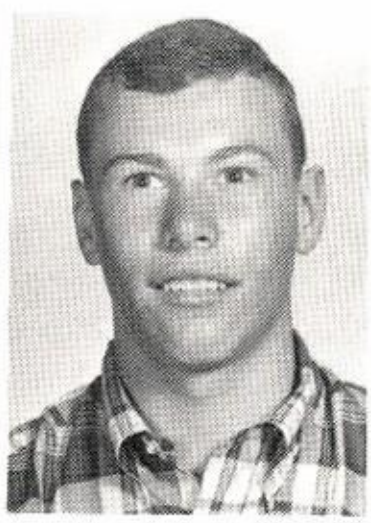

Jerry Don
Miley

Mac
Millet

Charles
Mixon

Malcolm
Myers

Linda
Newsom

Susan
Perkins

David
Porrier

Carolyn
Reeves

Billy
Rowimsky

Darlene
Rutherford

Theresa
Schmidt

Becky
Scivicque

Sandra
Shillings

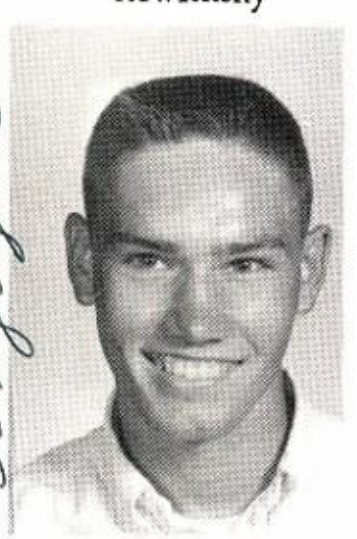

Keith
Sistrunk

Connie Smith

Gordon Smith

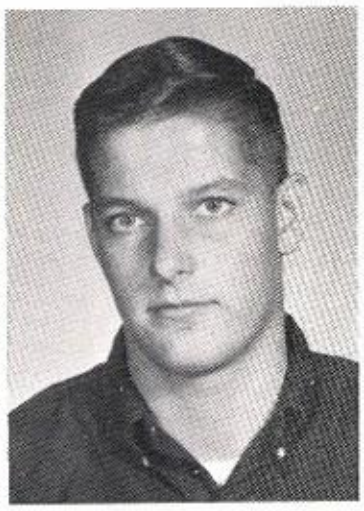

James Smith

Rhonda Smith

Sammie Sparks

Elvira Spiers

Larry Starns

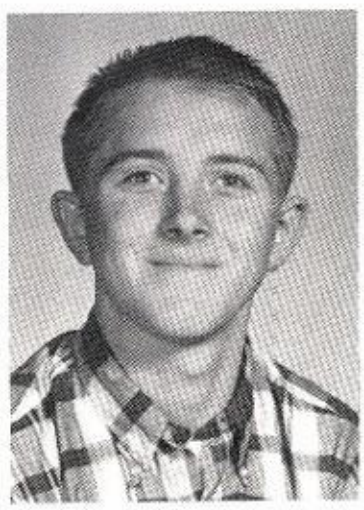

Melvin Stephenson

Kirk Stevens

Merle Stockton

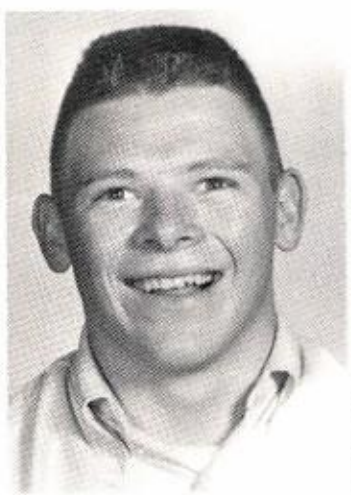

Norman Strickland

Jimmy Summers

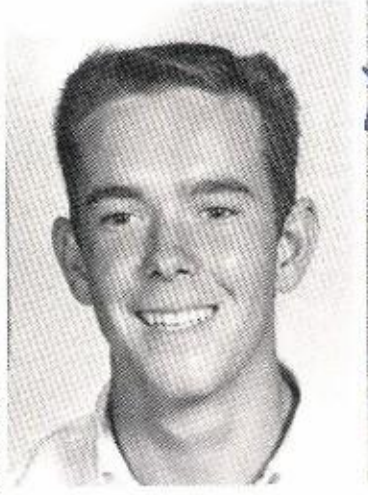

Jimmy Sylvest

Cecil Thornton

Randy Tullier

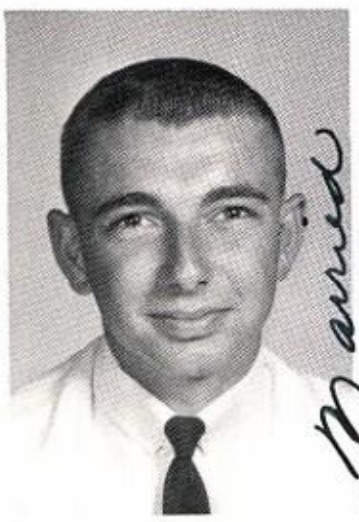

Eddie Turner

Johnny Tyson

Malvin Underwood

Dianne Valentine

Teresa Vaughn

Sterling
Vincent

Stephen
Wale

Sharen
Walker

Marilyn
Watkins

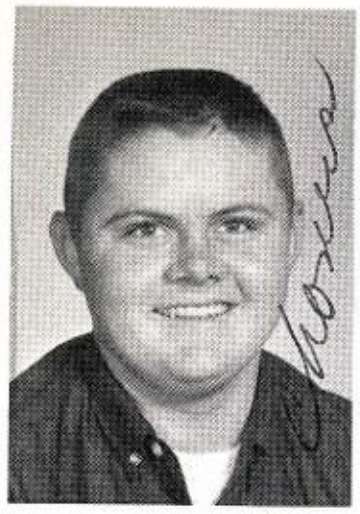

Cooper
Watson

Lloyd
Wax

Charles
Wheat

Chris
Wheat

Carol
White

Susan
Whitlow

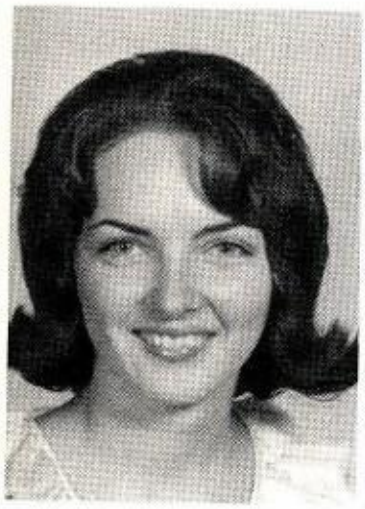

Nancy
Williams

Jan
Willie

James
Wilson

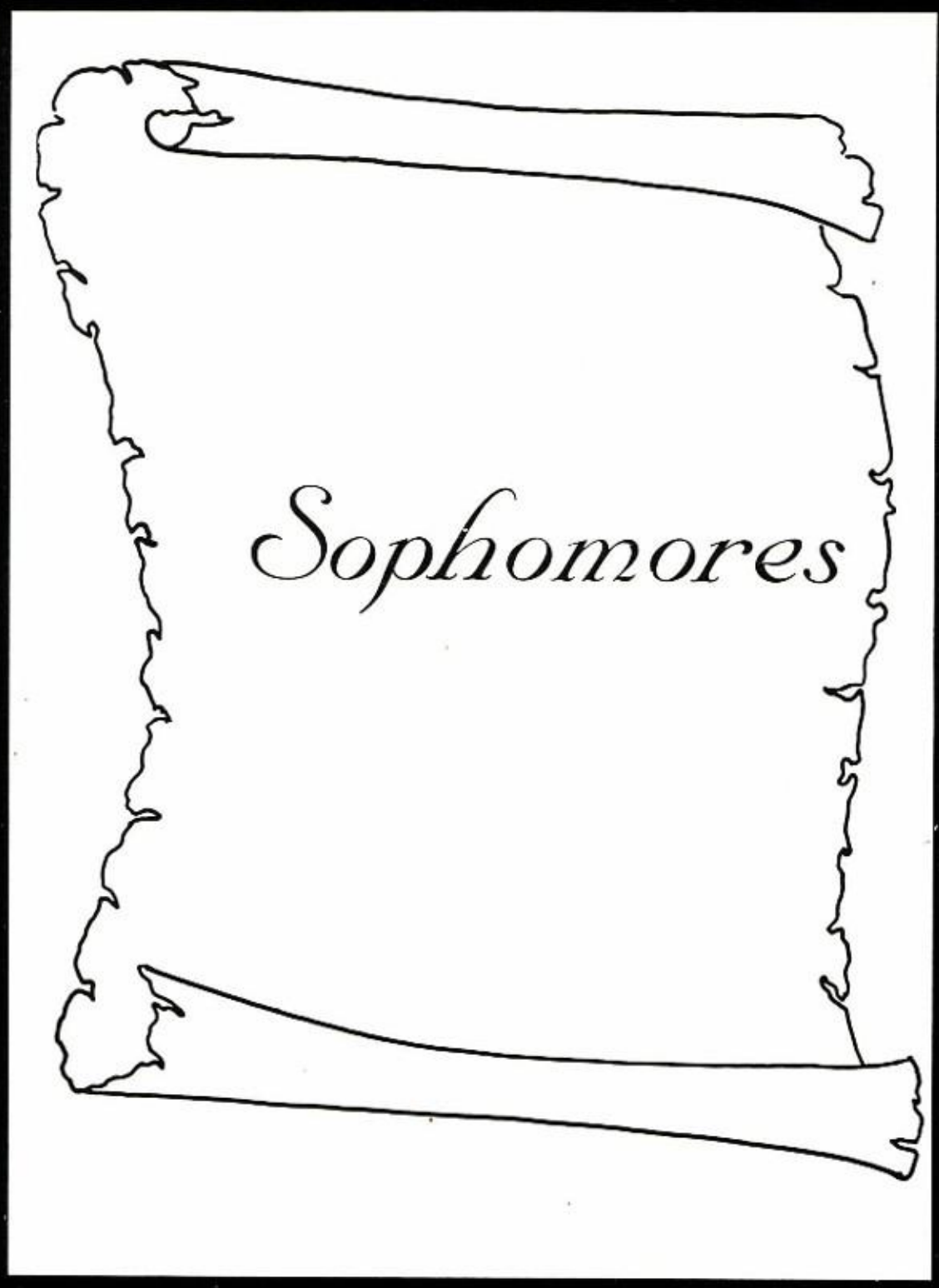
Sophomores

John Abbott

Linda Agee

Brenda Allen

Faye Allen

Jim Allen

Linda Allen

Morris Allen

Robbie Allen

Linda Annison

Gwen Arnold

Dana Ashford

Nelda Ballard

Judy Bamber

David Bankston

Peggy Bankston

Dianne Bardwell

Richard Barnett

Constance Bennett

Craig Bennett

Robert Bernard

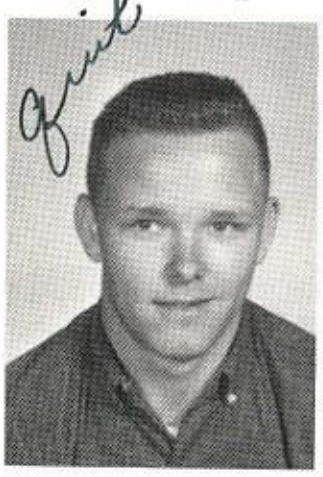

Joseph Blake

Judy Booker

Myra Boyer

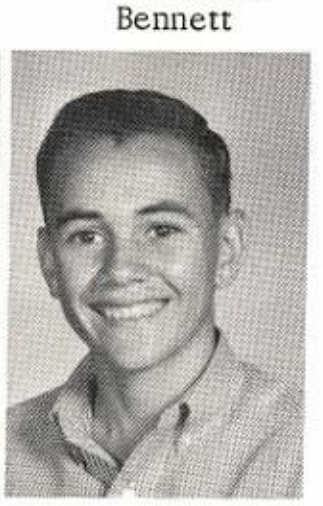

Don Brumfield

Mike Burch

Donna Burkes

Sue Byrd

Billy Caldwell

Phillip Calvin

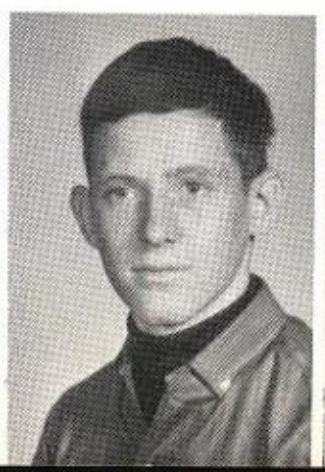

George Cambre

Larry Cedotal

Betty Chambers

Darrelyn Clement

Kenneth Cleveland

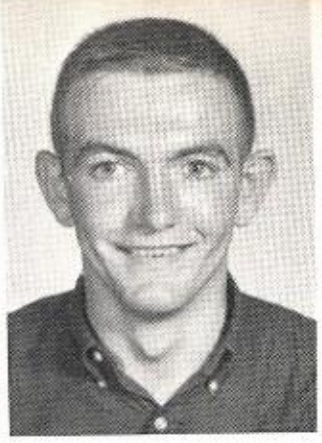

Frank Cotton

Paul Couvillion

Becky Coxe

Bruce Cresie

Scherrie Cudd

John Cunningham

Claudia Curry

Eulice Curtis

Sharon DeLatte

Linda Delrie

Susan Dievendorff

Randy Dixon

Weldon Dodd

Brenda Eddleman

Sherry Ellis

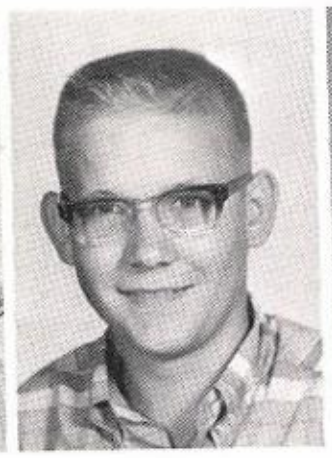

Jimmy Epperson

Linda Frazier

Jackie Friedman

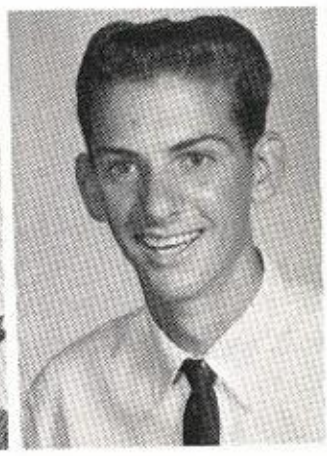

Mike Fuentes

Raymond Fugler

Jimmy Galbraith

Kenneth Garcia

Jimmy Gore

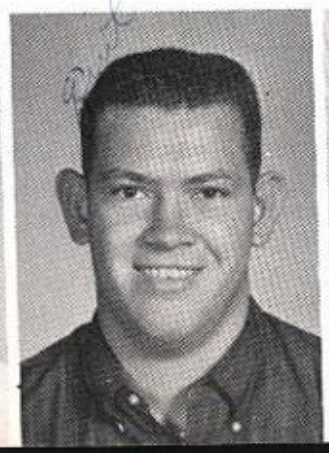

Mary Lou Graham

Sherry Graham

Janice Grantham

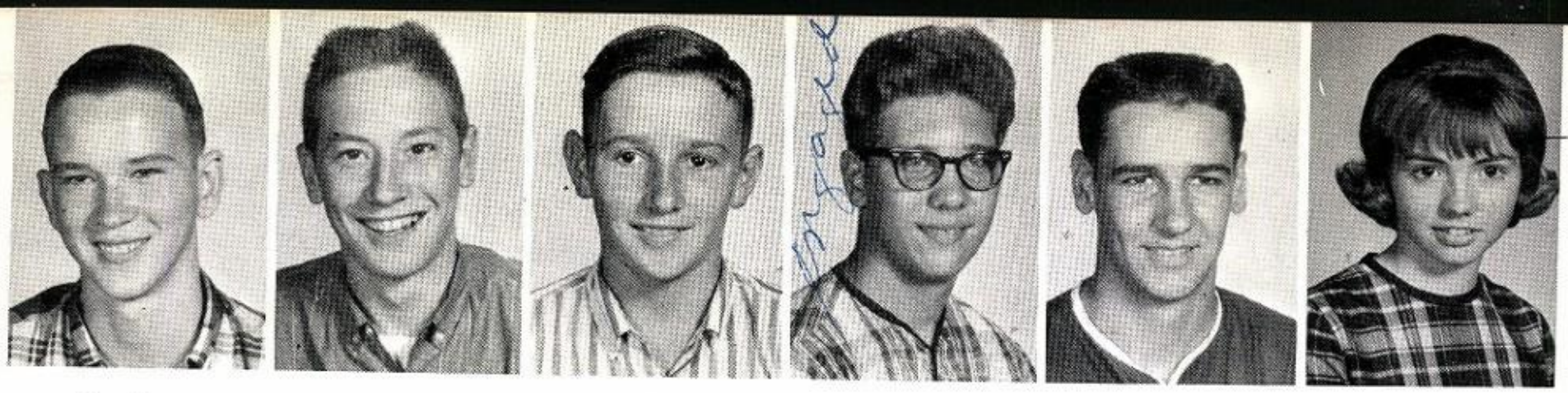

David Gray | Eugene Hampton | Cliff Hand | Byron Harris | Cecil Harris | Cynthia Hartman

Josie Hayman | George Hays | Doris Hodges | Janet Hohensee | John Hood | Robelynn Hood

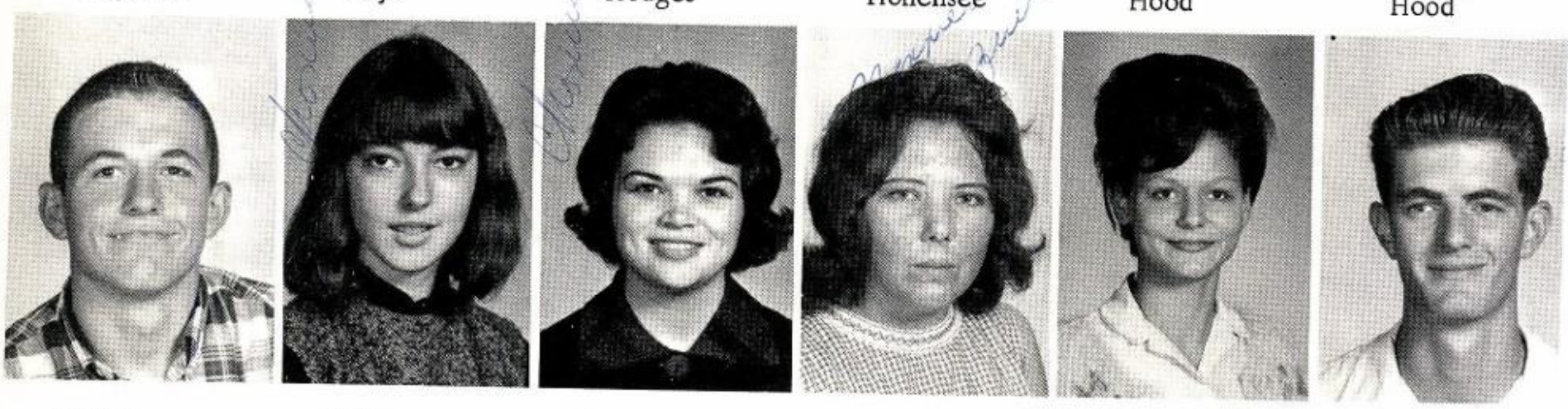

Grady Hornsby | Kathy Hoskins | Patricia Huggins | Ouida Hull | Gail Humphries | Milton Jackson

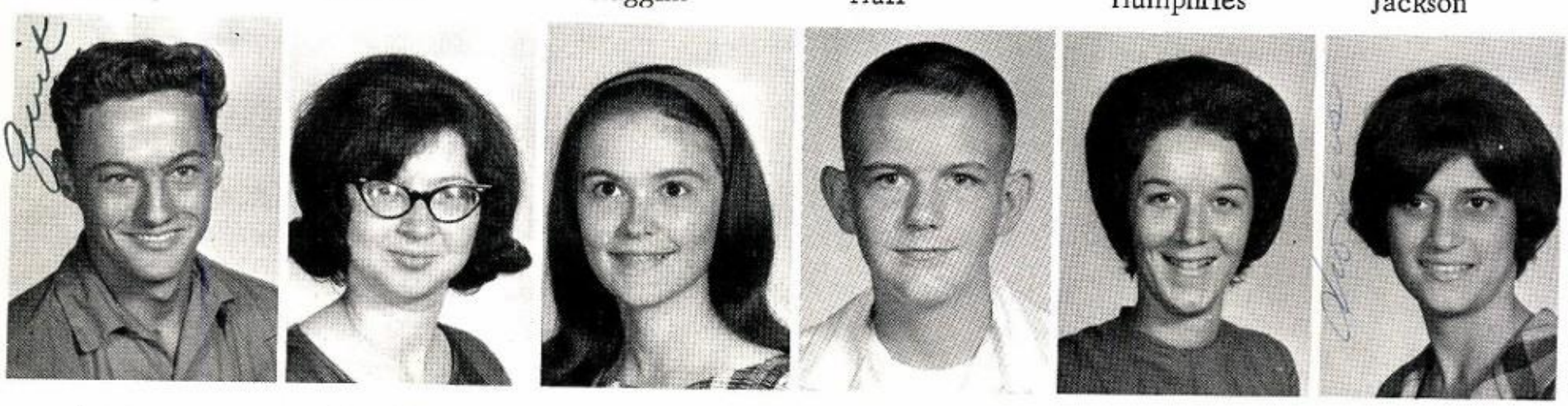

Aaron James | Lucille Jimenez | Kathy Johnston | Victor Johnston | Linda Jones | Patricia Jones

Bennie Jordan | Elizabeth Kelly | James Kight | David Kline | Sharon Knapp | Janice Lanier

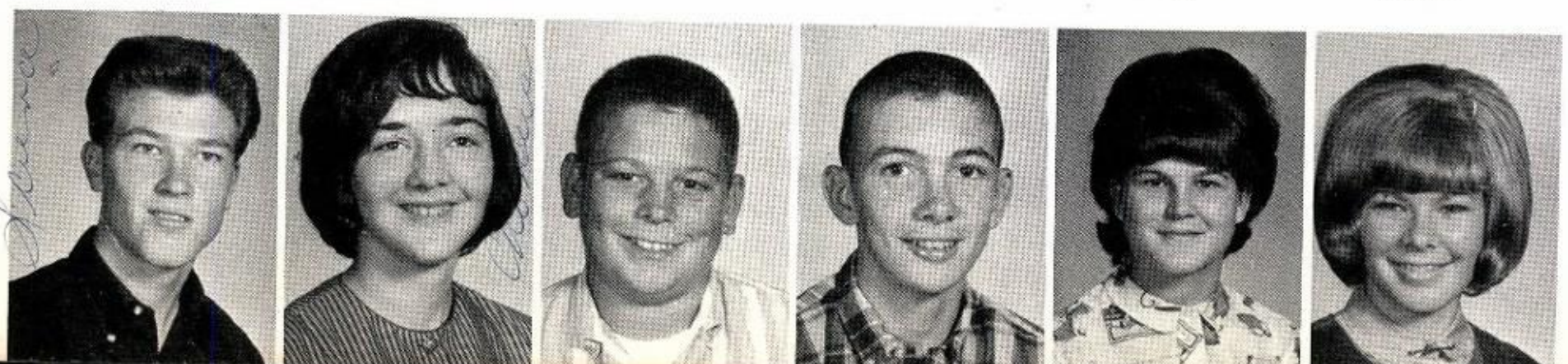

Elizabeth Leach

Deborah Lewis

Ray Lyons

Ruth Maher

Wayne Markham

Margaret May

Charlotte Mayo

Michael McKey

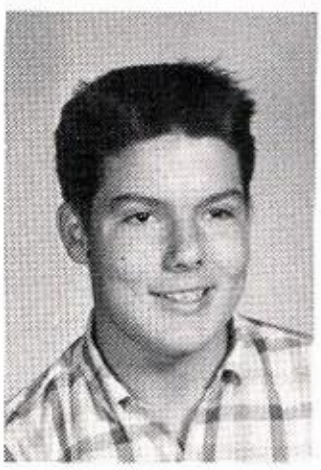

Jerry McLemore

George Meadors

Vicki Miller

Dawn Mitchell

Linda Morris

Bruce Morrison

Kenneth Neal

Joseph Netterville

Earney Ott

Robert Page

Karen Palmer

Sue Parker

Barbara Rasberry

Ronald Robinson

Joe Rushing

Michael Rutherford

Ronald Sanchez

Carolyn Sanders

Jeannie Sanders

Vicki Sanford

Dianne Scivicque

Pamela Scivicque

Janet Sellers

Donald Sexton

Don Shiflet

Dianne Sibley

Lonnie Sibley

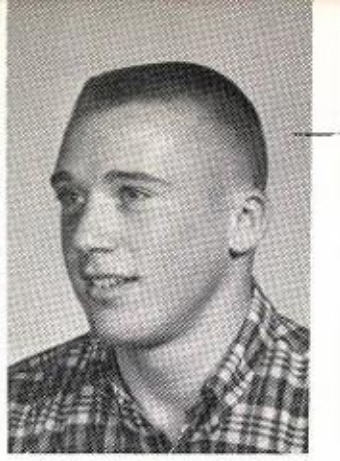

Joe Ray Smith

Barbara Stafford

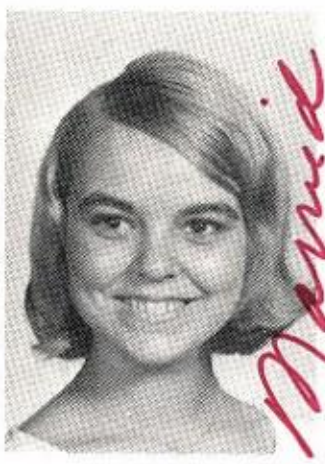

Sarah Stafford

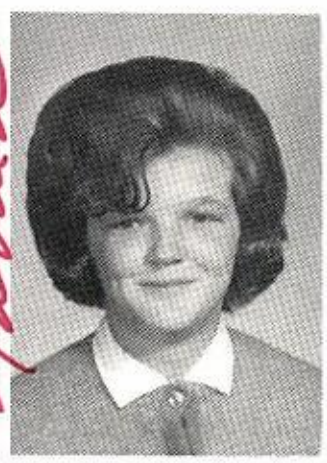

Terri Stewart

Nancy Street

Annette Sullivan

Rice Sutton

Sidney Sutton

Mary Jane Sysak

Teddy Tate

Lorena Thibodeaux

Bobby Tullos

Gayle Underwood

Jerry Vaughn

Annabelle Verbois

Patricia Vige

Candace Vincent

Debbie Vincent

Helen Wale

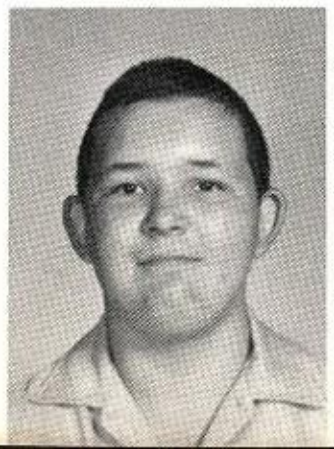

Ronnie Wall

Amy Lee Ware

Claire Watson

Wayne Waymire

Luan Webb

James Wells

Wayne
Wells

Rickey
Wheat

Eva Bell
White

Darlene
Whitehead

Madelyn
Wild

Larry
Woolley

Cecil
Zachary

Freshmen

Judy Allen | Hoyett Almond | Cathy Andrews | Linda Angele | Michael Arnett | Jackie Arnold

Susan Arnold | Marie Aydell | E. A. Babin | Robert Bailey | Dianne Baker | Ralph Baker

Joyce Ballard | Sue Ballard | Linda Barbaria | Susan Barnett | Donna Barnum | Eddie Bassett

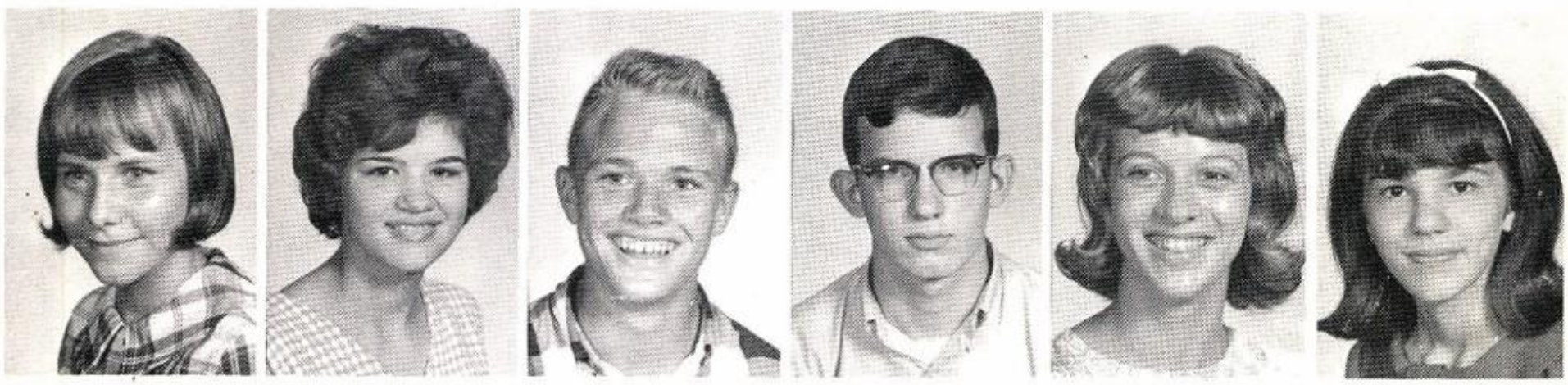

Gail Bennett | Hilda Bennett | Max Benson | Bruce Benton | Donna Benton | Jane Benton

Susan Benton | Kathleen Bond | Robert Bordeaux | Glenn Bourque | Cynthia Brashear | Luther Brashear

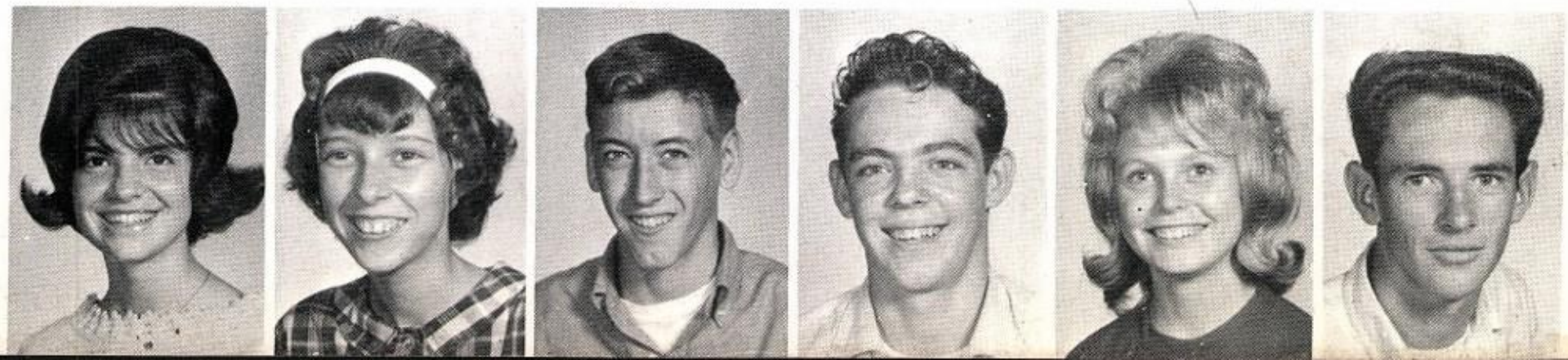

James Birtton

Bonnie Bryant

Ann Burton

Bobby Cambre

Therrell Campbell

Don Carloss

Barbara Carrier

Ernest Carrier

Jan Carrier

Tony Case

Gwen Causey

Jo Ella Chamberlaine

Bennie Chambers

Margaret Chambers

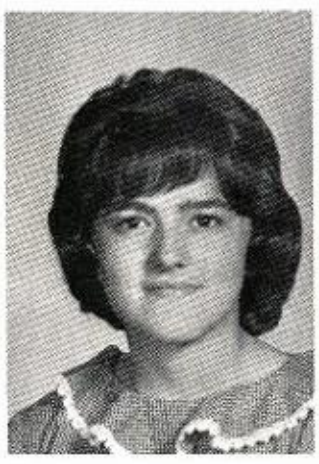

Debora Cheney

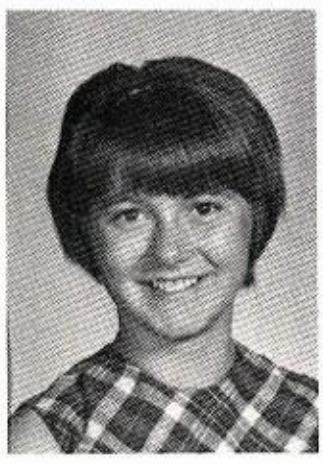

Carole Clark

Donald Cleveland

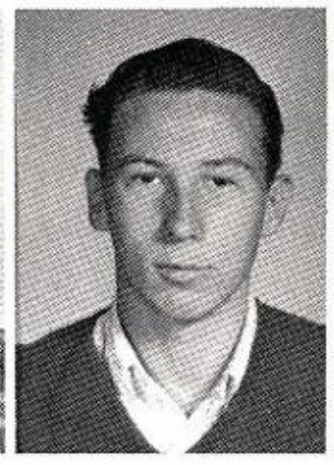

Kelvin Cockerham

David Cook

Franda Cook

Helen Cook

Vickie Cook

Judy Cowart

Linda Cox

Rufus Cresie

Jo Ann Crotwell

James Curtis

Tommy Davis

Cathy DeCoux

Deborah Deen

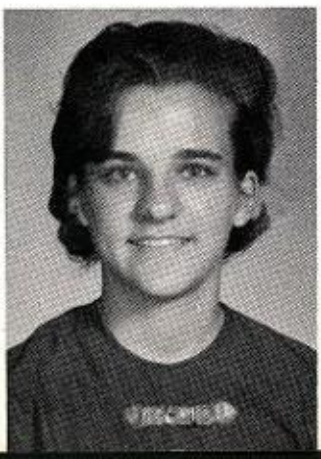

Mildred
Denham

Kenny
Dias

Harold
Dias

Sam
Digirolamo

Gary
Dixon

Kenneth
Duncan

Jean
Duval

David
Easterly

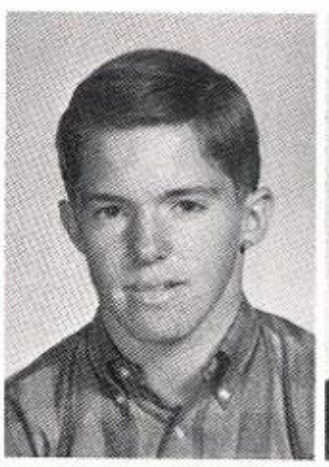

Dawes
Easterly

Dianne
Ebey

Gwen
Eisworth

Eva
Erwin

Merryn
Everett

Charles
Facundus

Louise
Ferguson

Vikki
Fogg

George
Friedel

Pat
Gaddy

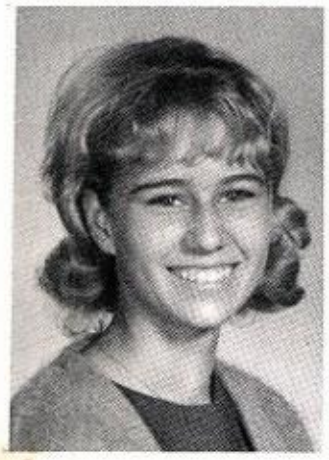

Diane
Gadman

Glynn
Grantham

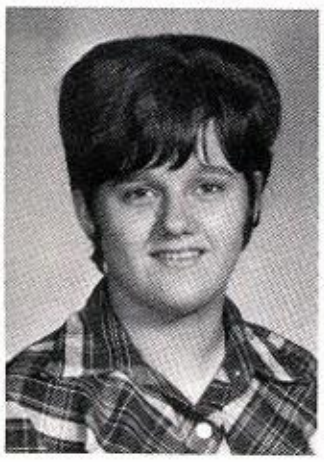

Charlotte
Gardner

Fred
Graul

James
Garrison

Janet
Greer

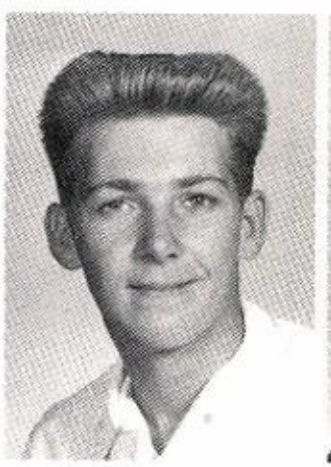

James
Goff

Shirley
Guy

Jerry
Gore

Sissy
Hampton

Dennis
Gourdon

Harvey
Hand

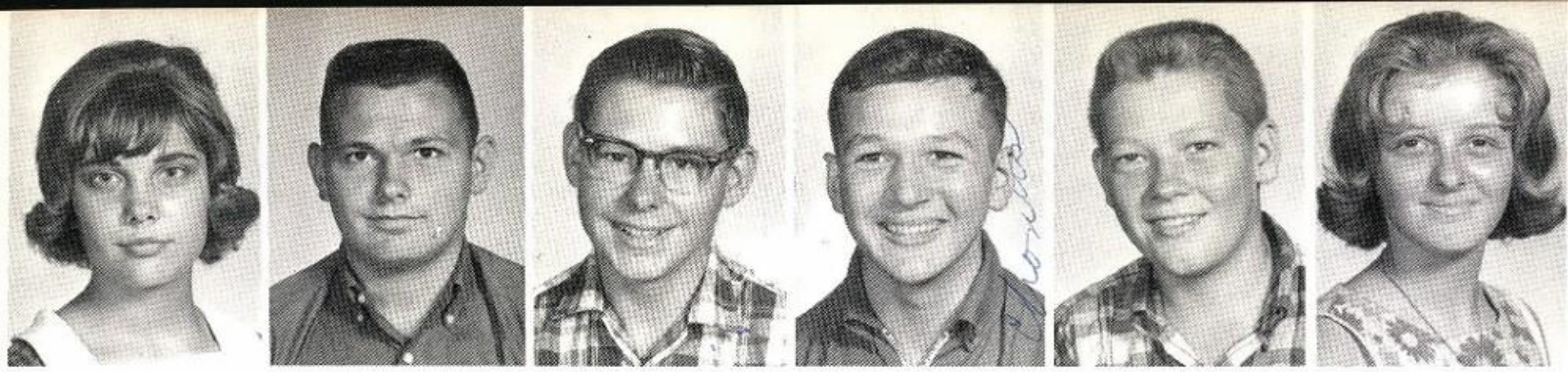

Ann Harris | Bobby Harris | Gary Harris | Milton Harris | Robert Harris | Janet Harrison

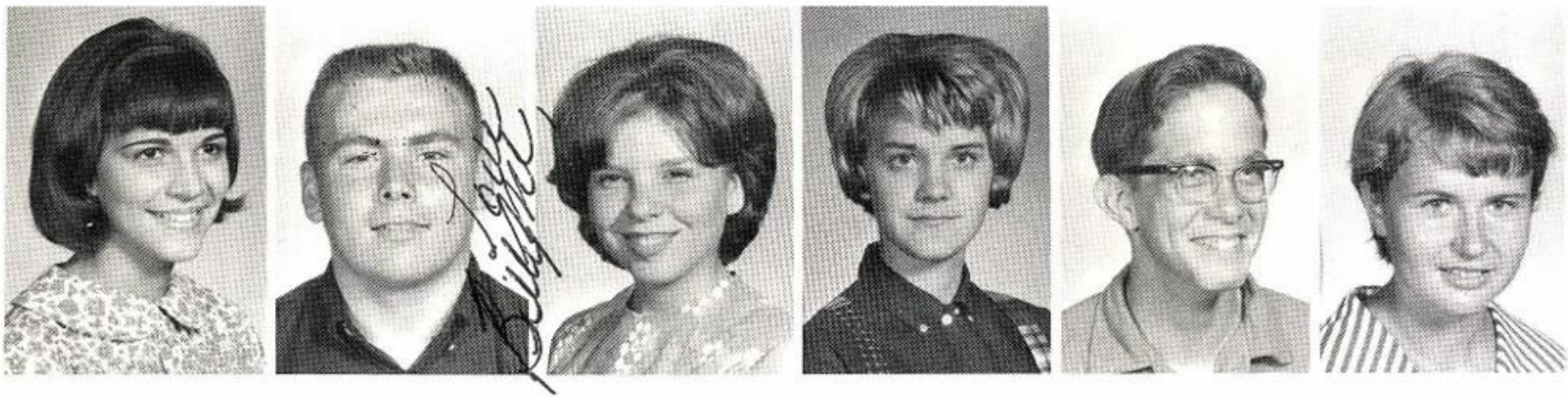

Jane Hatchell | Billy Hayes | Marie Hayes | Winnie Hayman | Alan Hays | Ricardo Hoehne

Ricky Holloman | Carrie Honeycutt | Patricia Hoover | Susan Hoover | Sammy Hughes | Judy Hull

Sandra Hull | James Jackson | Blenda Jennings | Hank Johnson | Judy Johnson | Kenneth Johnson

Shamba Johnson | Stacy Jones | Floyd Juban | Billy Kelly | Brenda Kelly | Ernie Kelly

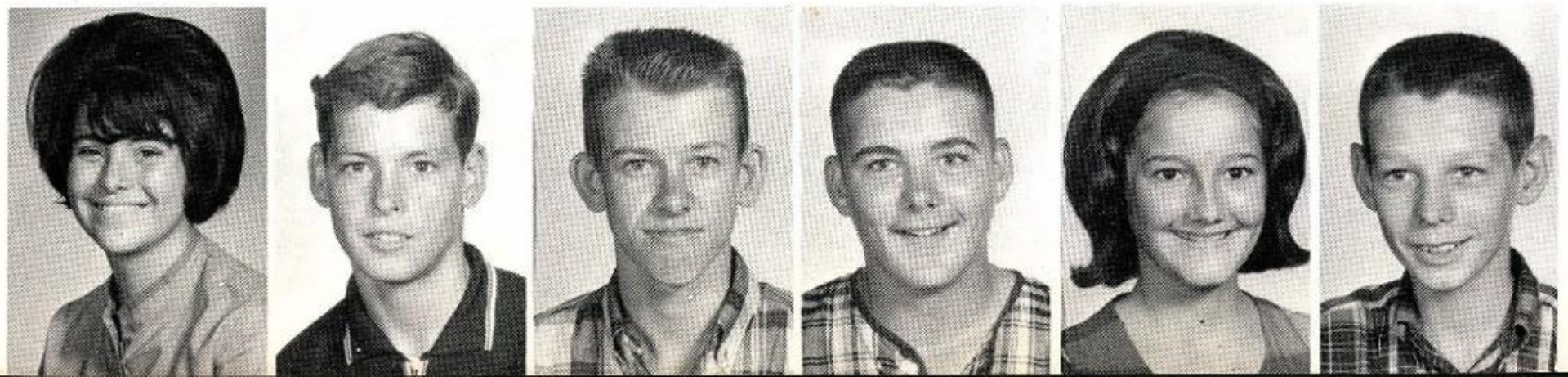

Paul
Kelly

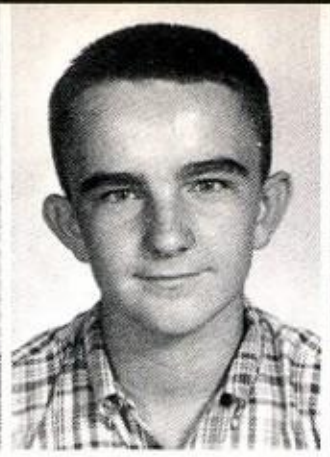

Danny
Kertacy

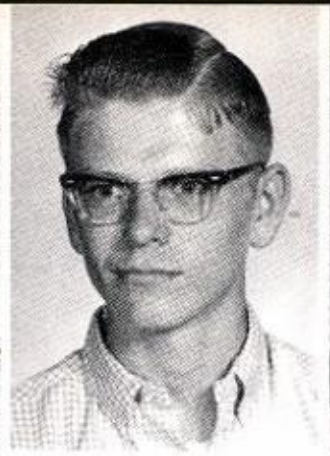

David
Keys

Elizabeth
Kleppinger

Amellia
Knapp

Kenneth
Lambert

Thomas
Lambert

Mike
Lanier

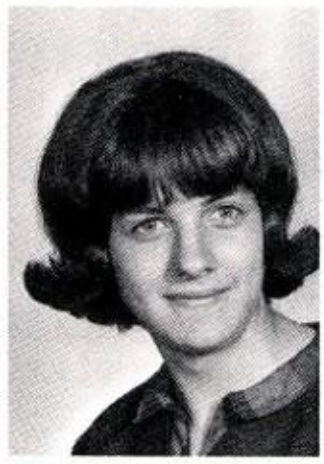

Jeannie
Lass

Keith
Lawrence

Peggy
Legath

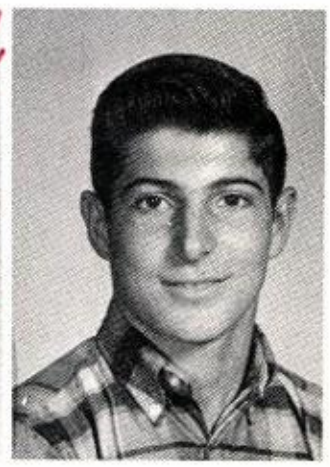

Richard
Leger

Patricia
LeJeune

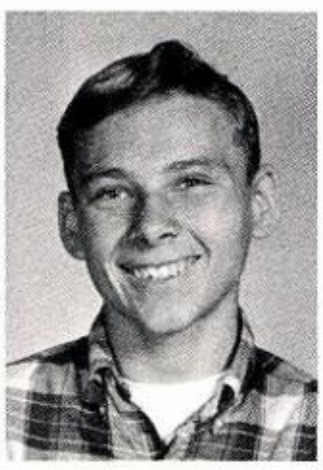

Norman
Limin

Gail
Lofton

Patsy
Magee

Sandra
Malone

Cy
Manley

Debra
Martin

Kenneth
Martin

Mona
Martin

Lester
May

Pam
May

Royce
Mayo

Emily
McCants

Joel
McCord

Paula
McCrary

Marks
McQuiston

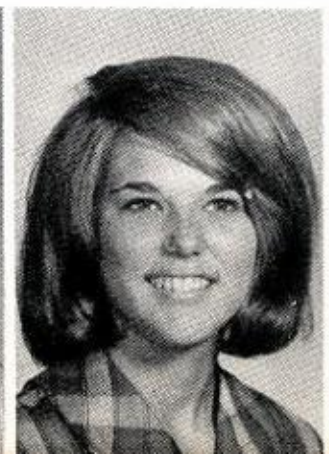

Marla
Meadors

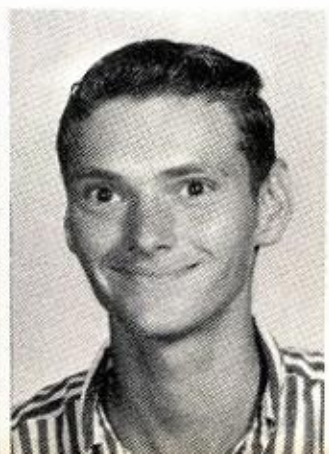

Jerry
Miller

Mabel
Miller

Dorothy
Minton

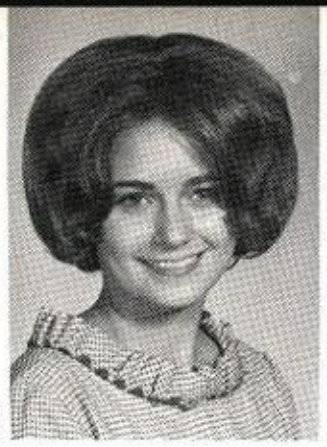

Patricia
Morrison

Ann
Myers

Kathy
Myers

Eddie Jean
Netterville

Marylyn
Netterville

Jeff
Newsom

Nina
O'Bryant

Larry
Oliver

Marcella
O'Neill

Connie
Owens

Theresa
Perez

Charlien
Piper

Jim
Pirie

Randy
Pope

Patricia
Porrier

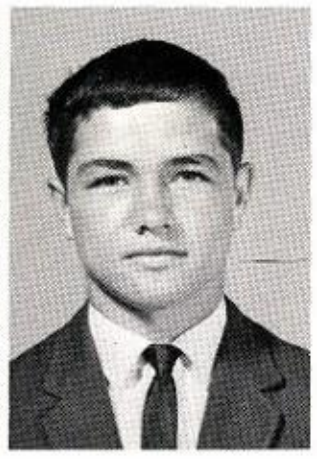

Thomas
Pruett

Julia
Purvis

Pamela
Ratcliff

Debbie
Reed

Roberta
Reeves

Kathleen
Reno

Vicky
Rice

Linda
Russell

Ricky
Rutherford

Mark
Sanders

Margaret
Seals

Barbara
Sellers

Lynda
Selman

James Shaffer

Albert Sheldon

Harold Sheldon

Hiram Shilling

David Sibley

Grover Smith

Donnie Spiers

Barry Starns

Tessie Steadman

Barbara Stevens

Donnie Stevens

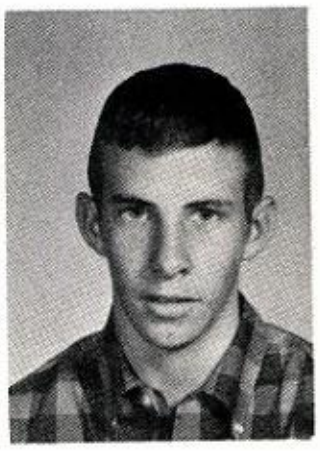

Jerry Stewart

Morris Stewart

Darius Sullivan

Doug Sullivan

Robert Sullivan

Tommy Sullivan

Beatrice Tate

Carol Thibodeaux

Mary Thigpen

Sandra Thornton

Sharon Thornton

Krista Timmons

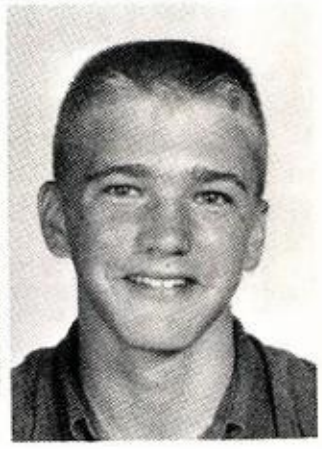

Jimmy Tullos

Diane Turner

Michael Turner

Michael Tyson

David Underwood

Mitch Underwood

Lawrence Valentine

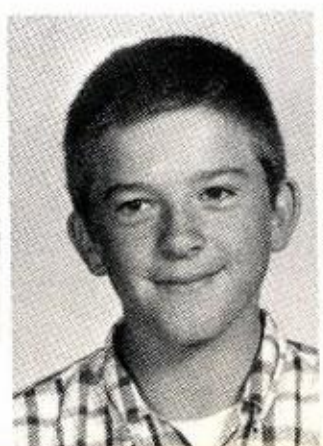

Wayne
Varnado

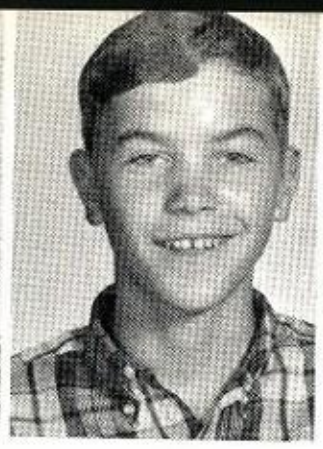

Richard
Waldrep

Dennis
Walker

Wanda
Wascom

Connie
Watson

Jackie
Watts

Lear
Webb

Arthur
Wheat

Dianne
Whitehead

Verla Sue
Whitehead

Vikki
Whitehead

Ann
Williams

Carol
Young

Jerry
Zachary

Russell
Zachary

Karen
Zana

Otto
Zuelke

Class Sponsors

SENIOR CLASS SPONSORS: Mr. Blackwell, Mrs. Brannon, Mr. Breeland, Mrs. Hammack, Mrs. Hornsby, Mr. Kilpatrick, Mr. McCann, Mr. Miley, Mrs. Picou, and Mrs. Stiegler.

JUNIOR CLASS SPONSORS: Mr. Carlisle, Mr. Curtis, Mrs. Genius, Mrs. Keys, Mr. Leggette, Mrs. Lovell, Mrs. Miley, Mrs. Palmer, and Mr. Satcher.

SOPHOMORE CLASS SPONSORS: Mr. Burch, Mrs. Burch, Mr. DeGeneres, Mr. Friedel, Mr. Graham, Mrs. Montgomery, Mrs. Perrin, and Mrs. Scheuermann.

FRESHMAN CLASS SPONSORS: Mr. Ballard, Mrs. Beard, Mr. Borde, Mr. Davis, Mr. Keys, Mrs. Lewis, Mrs. Templet, Mrs. Wagner, and Mr. Wheat.

Senior Class Officers

President - Douglas Strickland
Vice President - Peggy Wax
Secretary - Ginger Durbin
Treasurer - Becky Hand
Reporter - Johnette Harris
Parliamentarian - Jon Eric Wilson

Favorites

BECKY HAND

JON ERIC WILSON

Junior Class Officers

President - Malvin Underwood
Vice President - Sterling Vincent
Secretary - Trudy Denham
Treasurer - Jim Knost
Reporter - Norman Strickland

Favorites

TRUDY DENHAM

STERLING VINCENT

Sophomore Class Officers

President - Frank Cotton
Vice President - Janice Lanier
Secretary - Barbara Rasberry
Treasurer - Vicki Sanford
Reporter - Elizabeth Leach

Favorites

GEORGE MEADORS

VICKI SANFORD

Freshman Class Officers

President - Richard Waldrep
Vice President - Jeff Newsom
Secretary - Pat Gaddy
Treasurer - Marla Meadors
Reporter - Gail Bennett

Favorites

PAT GADDY

GWEN CAUSEY

Superlatives

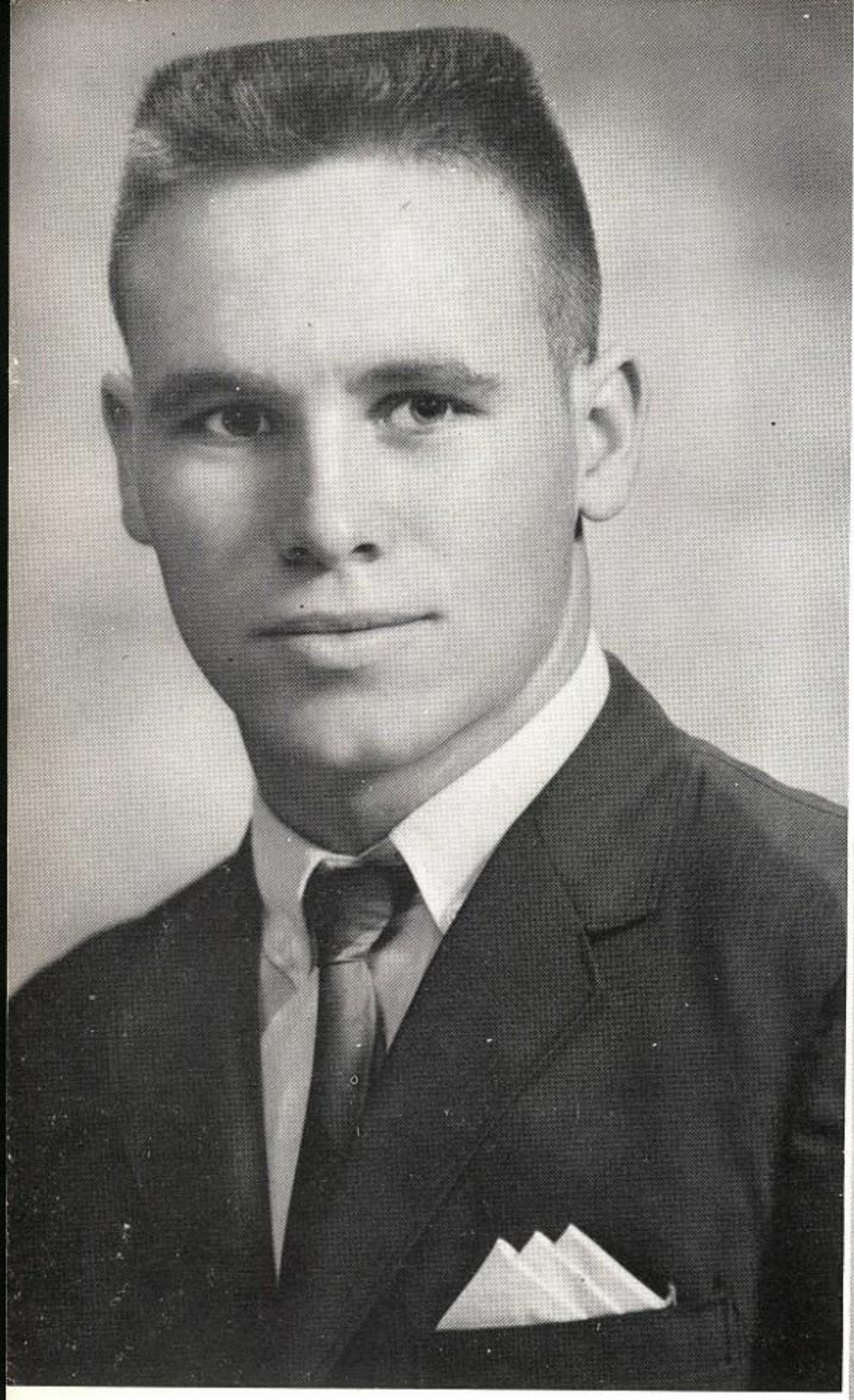

Mr. D.S.H.S.

Jim Kemp

Miss D.S.H.S.

Peggy Wax

Most
Handsome
Terry Sullivan

Most
Beautiful

Ramona Rancher

Most Intelligent

Alton Martin

Lee Pitre

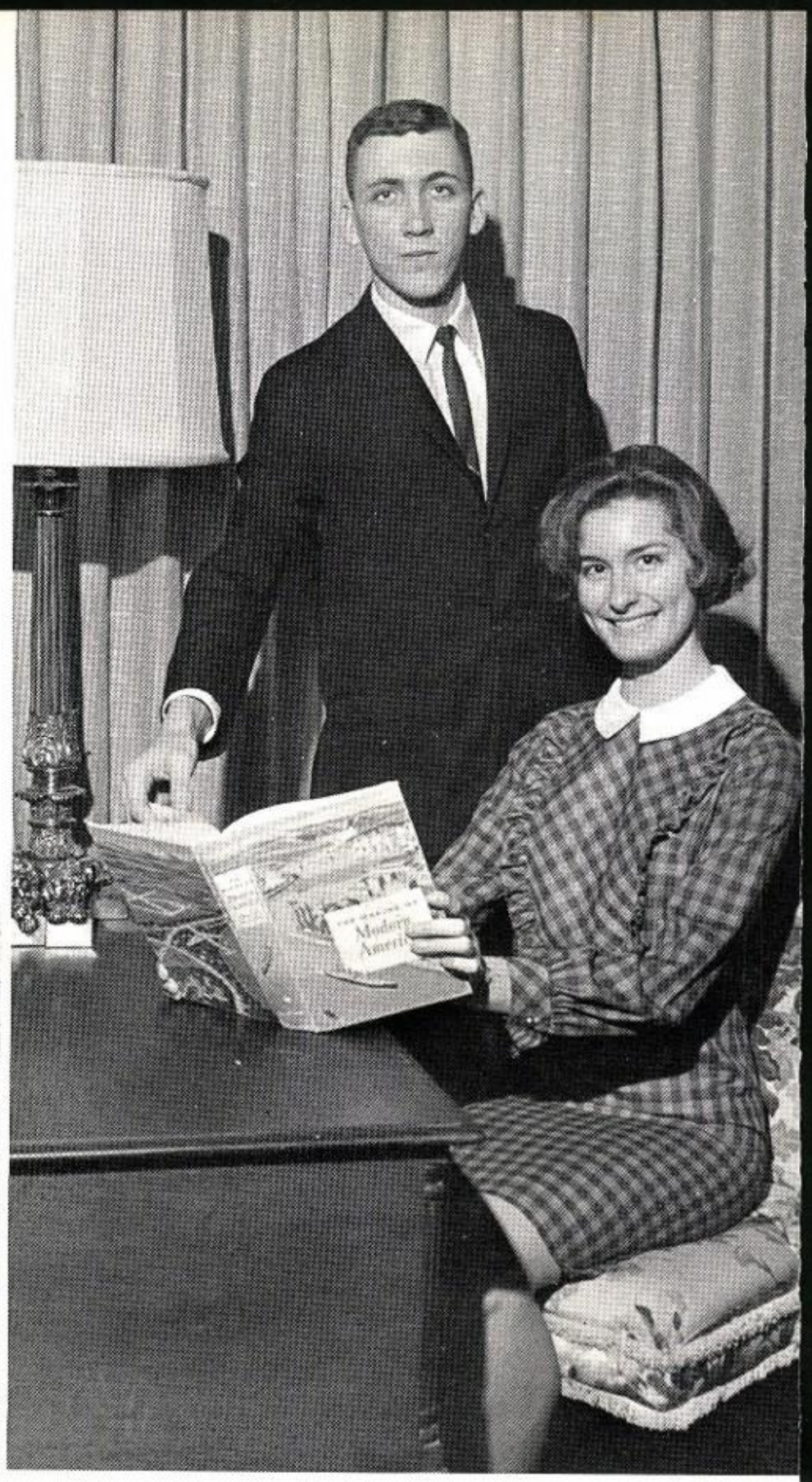

Most Likely to Succeed

Alton Martin

Lee Pitre

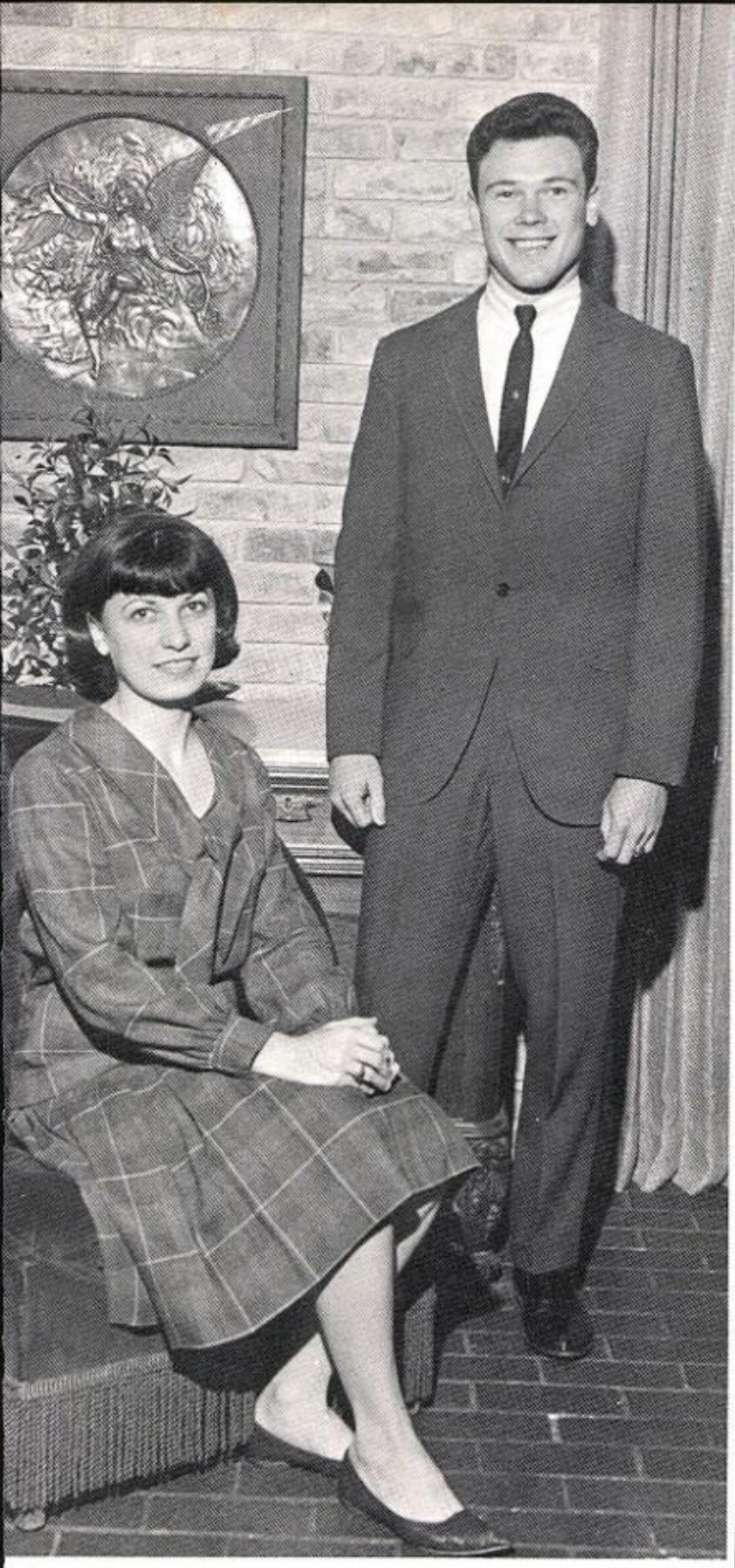

Best Leaders

Peggy Wax

Doug Strickland

Most Dependable

Judye Jackson

Doug Strickland

Pat Harris

Linda Newsom

Neatest

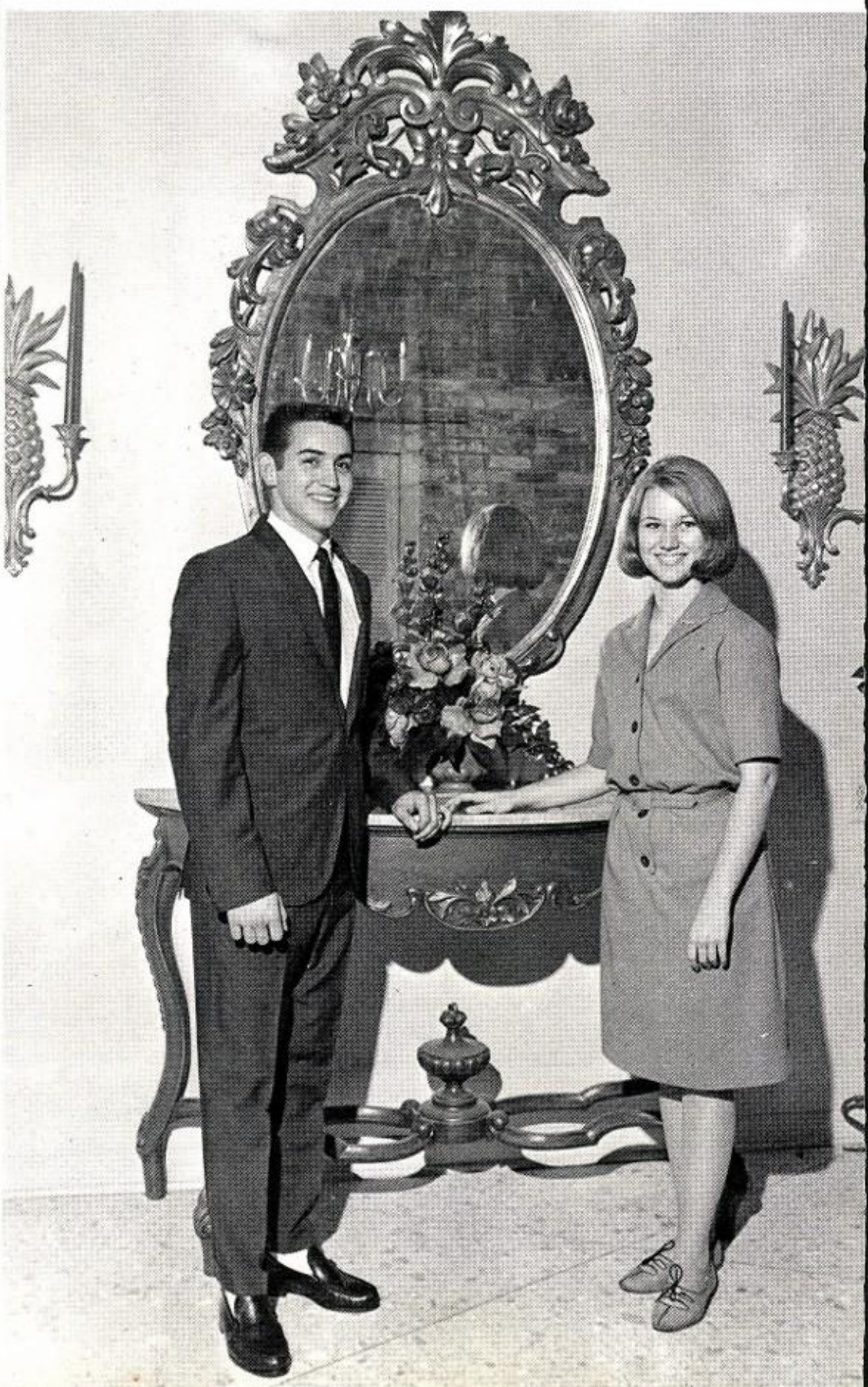

Cutest

Terry Sullivan

Trudy Denham

Friendliest

Linda Newsom

Mike Harris

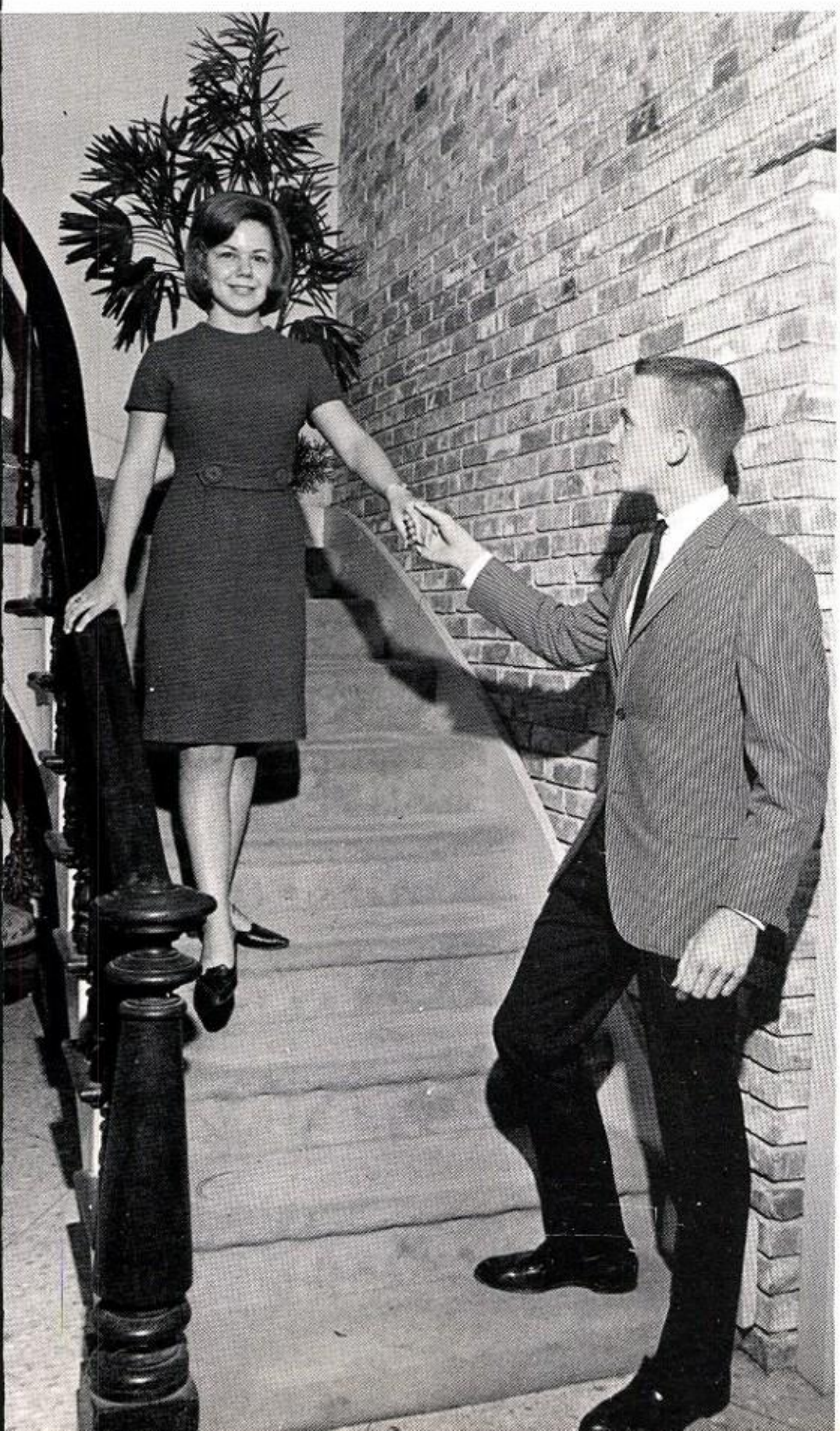

Most Courteous

Betty Newsom

Malvin Underwood

Best Sportsmanship

Ginger Durbin

Pat Harris

Most Athletic

Ginger Durbin

Jim Kemp

Most Talented

Cathy Brown

Johnny Benton

Best All Around

Jonathan Forrester

Judye Jackson

Organizations

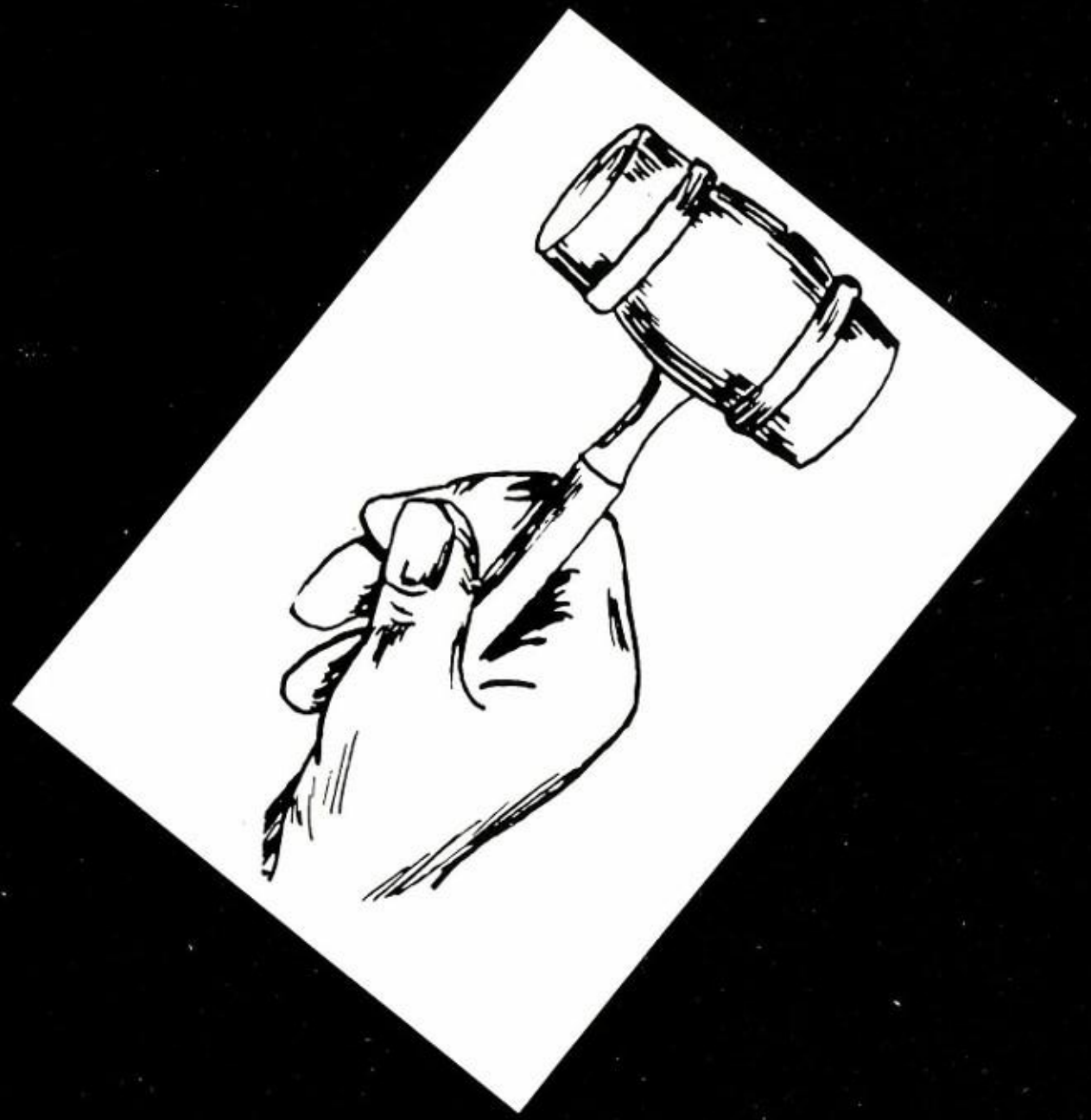

N H S

Sr. F T A

PRESIDENT-Judye Jackson, VICE PRESIDENT-Peggy Wax, SECRETARY-Ginger Durbin, TREASURER-Douglas Strickland, REPORTER-Jackie Allen, HISTORIAN-Margaret Lass, PARLIAMENTARIAN-Jon Eric Wilson, PHOTOGRAPHER-Debbie Coenen, SPONSORS-Mrs. GeNelle Montgomery and Mr. C. B. Wheat.

Jr. F T A

PRESIDENT-Myra Boyer, VICE PRESIDENT-Robelynn Hood, SECRETARY-TREASURER-Barbara Rasberry, REPORTER-Gail Underwood, HISTORIAN-Barbara Stafford, PARLIAMENTARIAN-Vikki Sanford, PHOTOGRAPHER-Helen Wale, SPONSORS-Mr. Charles Keys and Mrs. Joette Lewis.

Key

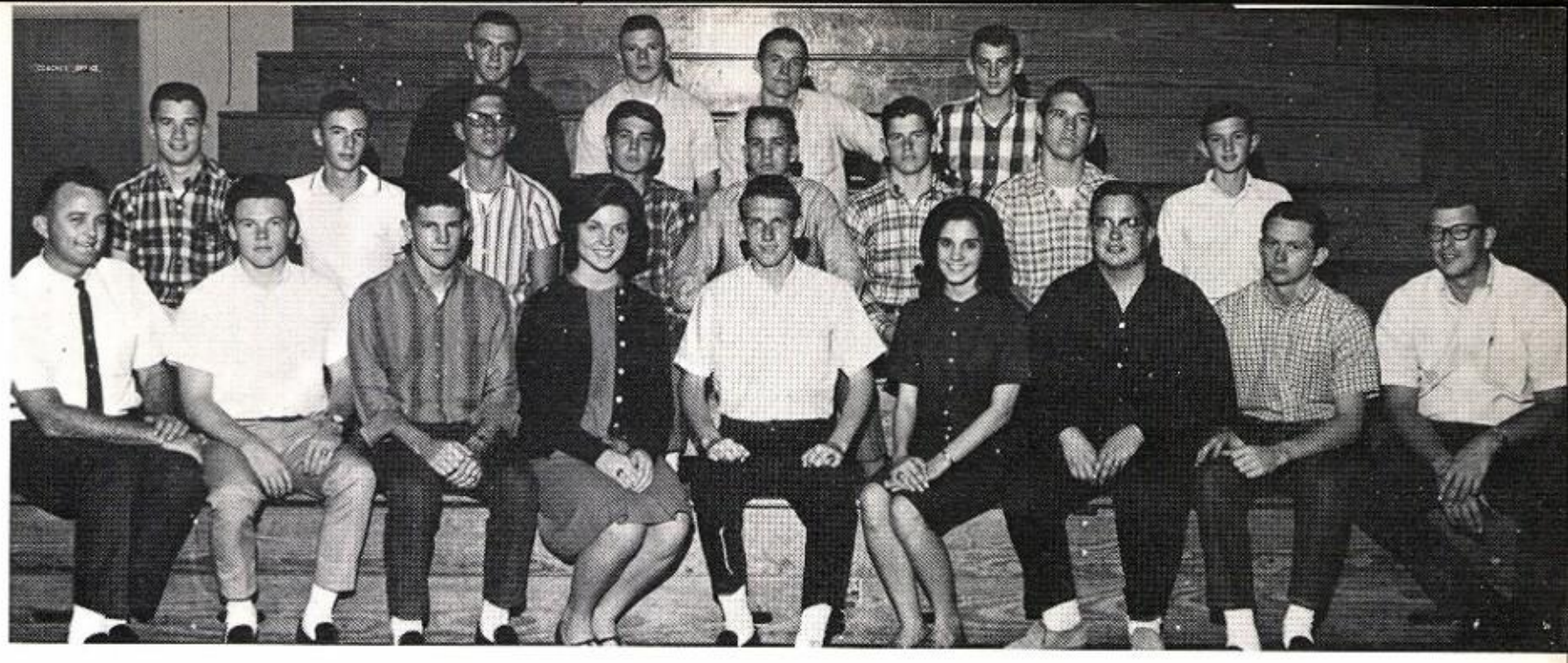

PRESIDENT-Douglas Strickland, VICE PRESIDENT-Jonathan Forester, SECRETARY-Don Albritton, TREASURER-Randall Folks, REPORTER-Norman Strickland, SERGEANT OF ARMS-Ernie Forbes, SWEETHEARTS-Ginger Durbin and Ramona Rancher, SPONSORS-Mr. Ballard and Mr. Davis.

FBLA

PRESIDENT-Jon Eric Wilson, VICE PRESIDENT-Jackie Allen, SECRETARY-Jana Greene, TREASURER-Martha Stewart, REPORTER-Malvin Underwood, HISTORIAN-Jeanette McCants, PHOTOGRAPHER-Marilee Brown, SPONSORS-Mrs. Paula Miley, Mrs. Kay Picou and Mrs. Sarah Keys.

Lettermen

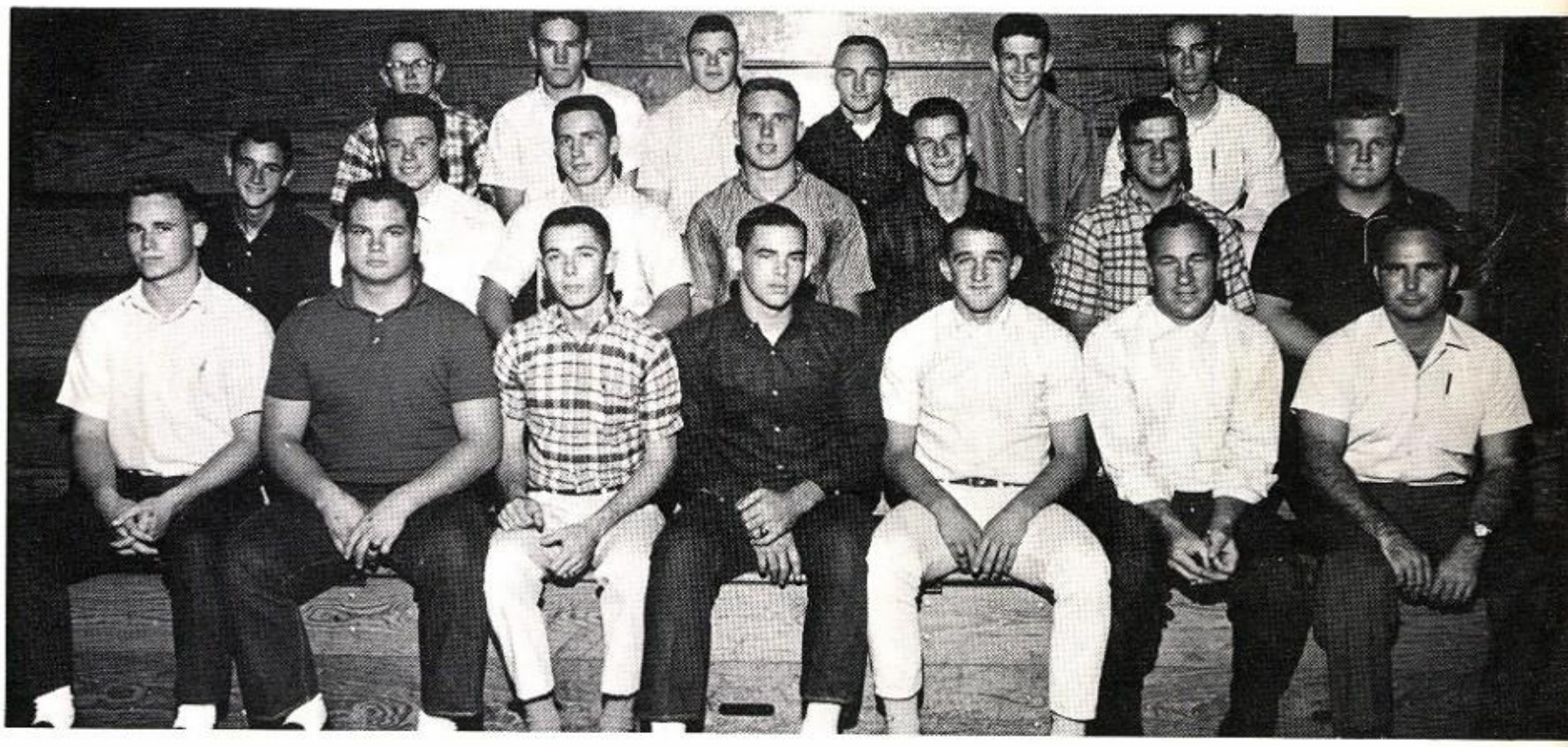

PRESIDENT-Jim Kemp, VICE PRESIDENT-Bobby Meadors, SECRETARY-TREASURER-Pat Harris, SERGEANT OF ARMS-Michael Ray Harris, SPONSORS-Coach Louis Carlisle and Coach Alton Leggette.

Science

PRESIDENT-Jon Eric Wilson, VICE PRESIDENT-Randy Meadors, SECRETARY-Thelma Vincent, TREASURER-Scott Jones, REPORTER-Sterling Vincent, PARLIAMENTARIAN-Cecil Thornton, SPONSORS-Mr. Lloyd De Generes and Mrs. Lovell.

Rocket

PRESIDENT-Ronnie Wascom, VICE PRESIDENT-David Tillman, SECRETARY-Randall Folks, TREASURER-Dana Ashford, REPORTER-Linden Ballard, HISTORIAN-Charles Daniels, PARLIAMENTARIAN-Joe Henderson, SPONSORS-Mrs. Garnet Genius and Mr. Lloyd De Generes.

Safety

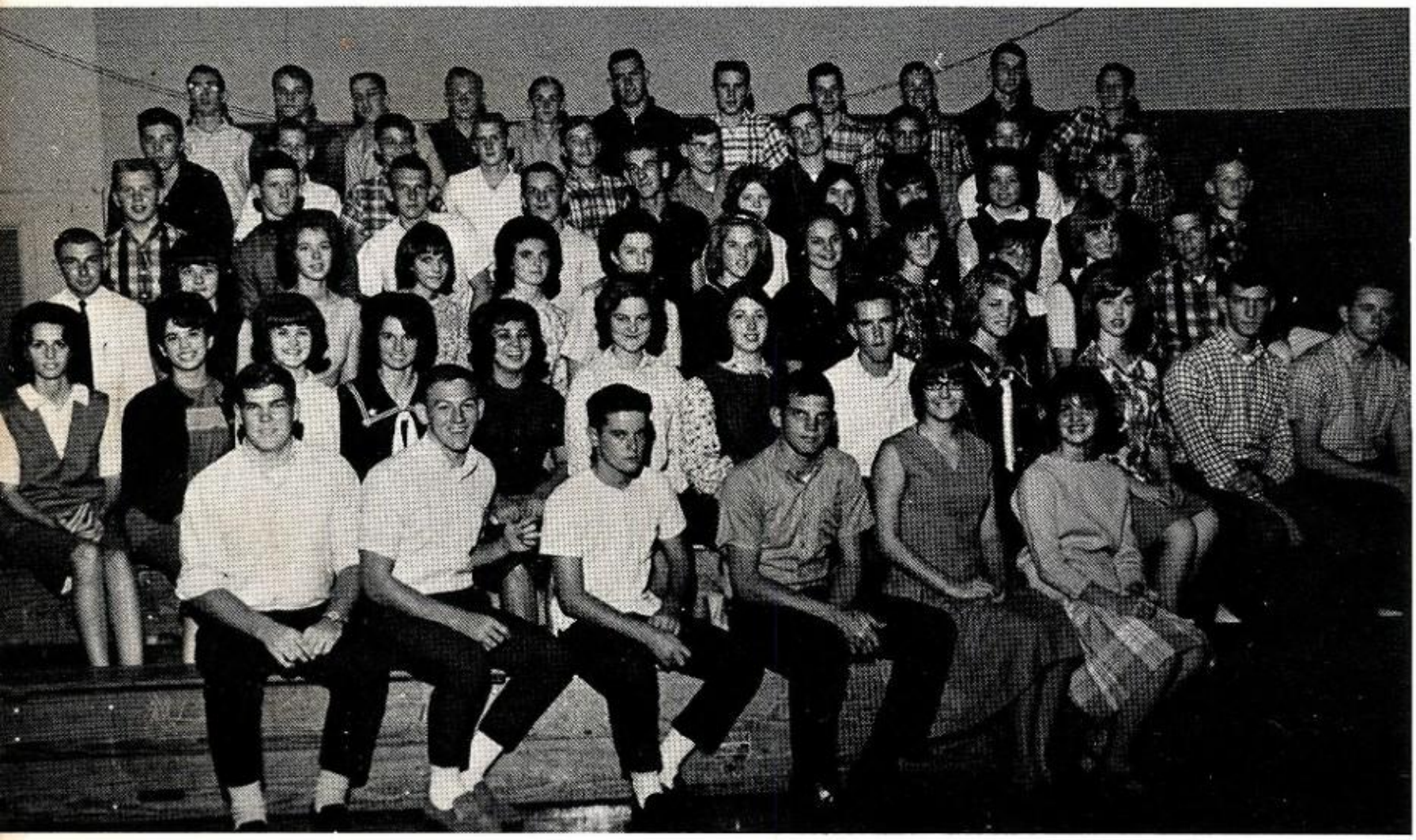

PRESIDENT-George Meadors, VICE PRESIDENT-Ramsey Gilchrist, SECRETARY-Cecil Thornton, TREASURER-Randy Meadors, HISTORIAN-Debbie Coenen, PARLIAMENTARIAN-Susan Benton, SPONSOR- Mr. Bobby Satcher.

4 H

PRESIDENT-Fadra Perrin, VICE PRESIDENT-Margaret Lass, SECRETARY-Cathy Clement, TREASURER-Ray Miller, REPORTER-Jeanette McCants, PARLIAMENTARIAN-Grady Hornsby, SPONSORS-Mr. J. E. Breeland and Mrs. Thelma Burch.

Nurses

PRESIDENT-Melba Hughes, VICE PRESIDENT-Marie Chambers, SECRETARY-Susan Perkins, TREASURER-Janice Grantham, REPORTER-Janet Sellers, HISTORIAN-Jo Ann Greer, PARLIAMENTARIAN-Debbie Cantin, SPONSOR-Mrs. Garnet Genius.

Library

PRESIDENT-Sue Childree, VICE PRESIDENT-Melba Hughes, SECRETARY-TREASURER-Dorothy Coxe, REPORTER-Beverly Kinchen, SPONSOR-Mrs. Stigler.

PRESIDENT-Margaret Lass, VICE PRESIDENT-Sheila Hartman, SECRETARY-Mary Alice Hatchell, TREASURER-Nena Edwards, REPORTER-Vicki Sanford, HISTORIAN-Maurine Harris, PARLIAMENTARIAN-Jeannie Lass, SONG LEADER-Vicki Miller, BEAU-Malvin Underwood, SPONSORS-Mrs. Faye Templet and Mrs. Helen Hornsby.

FHA

PRESIDENT-Kirk Stevens, VICE PRESIDENT-Carl Cain, SECRETARY-Jimmy Epperson, TREASURER-Raymond Fugler, REPORTER-Jimmy Parker, HISTORIAN-Jimmy Summers, PARLIAMENTARIAN-Garvis Knapp, SERGEANT OF ARMS-Michael Ray Harris, SPONSOR-Mr. Nelson Burch.

FFA

PRESIDENT-Cathy Clement, VICE PRESIDENT-Jim Knost, SECRETARY-TREASURER-Gail Kight, REPORTER-Fadra Perrin, PROGRAM CHAIRMEN-Elvira Spiers and Theresa Schmidt, SPONSOR-Mr. Joe Graham.

Spanish

French Mixed Chorus Music

PRESIDENT-Mike DeCoux, VICE PRESIDENT-Ernie Forbes, SECRETARY-Bonnie Deen Atkins, TREASURER-Linda Pace, REPORTER-Dinah Cook, PROGRAM CHAIRMAN-Sherry Ellis, SPONSOR-Mrs. Patsy Palmer.

PRESIDENT-Becky Hand, VICE PRESIDENT-Fadra Perrin, SECRETARY-Marilee Brown, TREASURER-Mary Wale, SPONSOR-Mrs. Shirley Perrin.

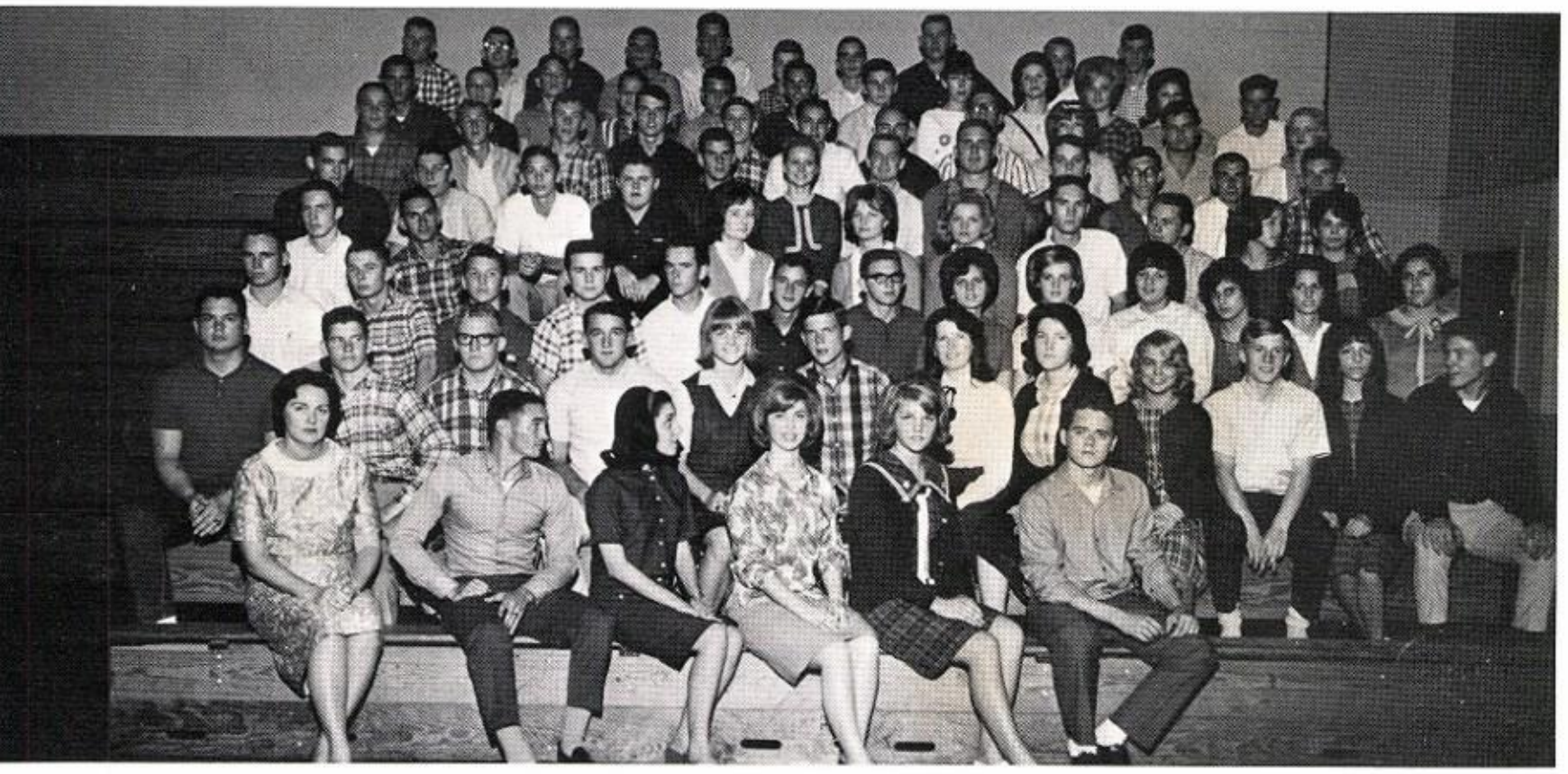

PRESIDENT-Richard Dunnington, VICE PRESIDENT-Ramona Rancher, SECRETARY-TREASURER-Thelma Vincent, REPORTER-Lynn Meyers, PARLIAMENTARIAN-Randy Tullier, SPONSOR-Mrs. Shirley Perrin.

Thespian Annual Staff GAA

PRESIDENT-Sandra Cutrer, VICE PRESIDENT-Ramsey Gilchrist, SECRETARY-Debbie Coenen, TREASURER-Terry Sullivan, REPORTER-Barbara Bassett, HISTORIAN-Nena Edwards, PARLIAMENTARIAN-Jo Ann Burkes, SPONSORS-Mrs. Beard and Mrs. Wagner.

EDITORS-Judye Jackson and Ginger Durbin, BUSINESS MANAGER-Cathy Brown, STAFF-Lee Frances Pitre, Cheryl Jones, Jackie Allen, Glynn Meyers, Lynn Meyers, Linda Sue Newsom, Jan Willie, Sheila McMorris, Johnny Benton, Mike Harris, Jon Eric Wilson, Charles Wheat, FACULTY SPONSOR of the YELLOW JACKET-Mr. C. B. Wheat.

PRESIDENT-Sue Childree, SECRETARY-Louise Netterville, TREASURER-Annabelle Verbois REPORTER-PHOTOGRAPHER-Connie Smith.

ATLANTIC
OCEAN
SOUTH
ATLANTIC

Sports

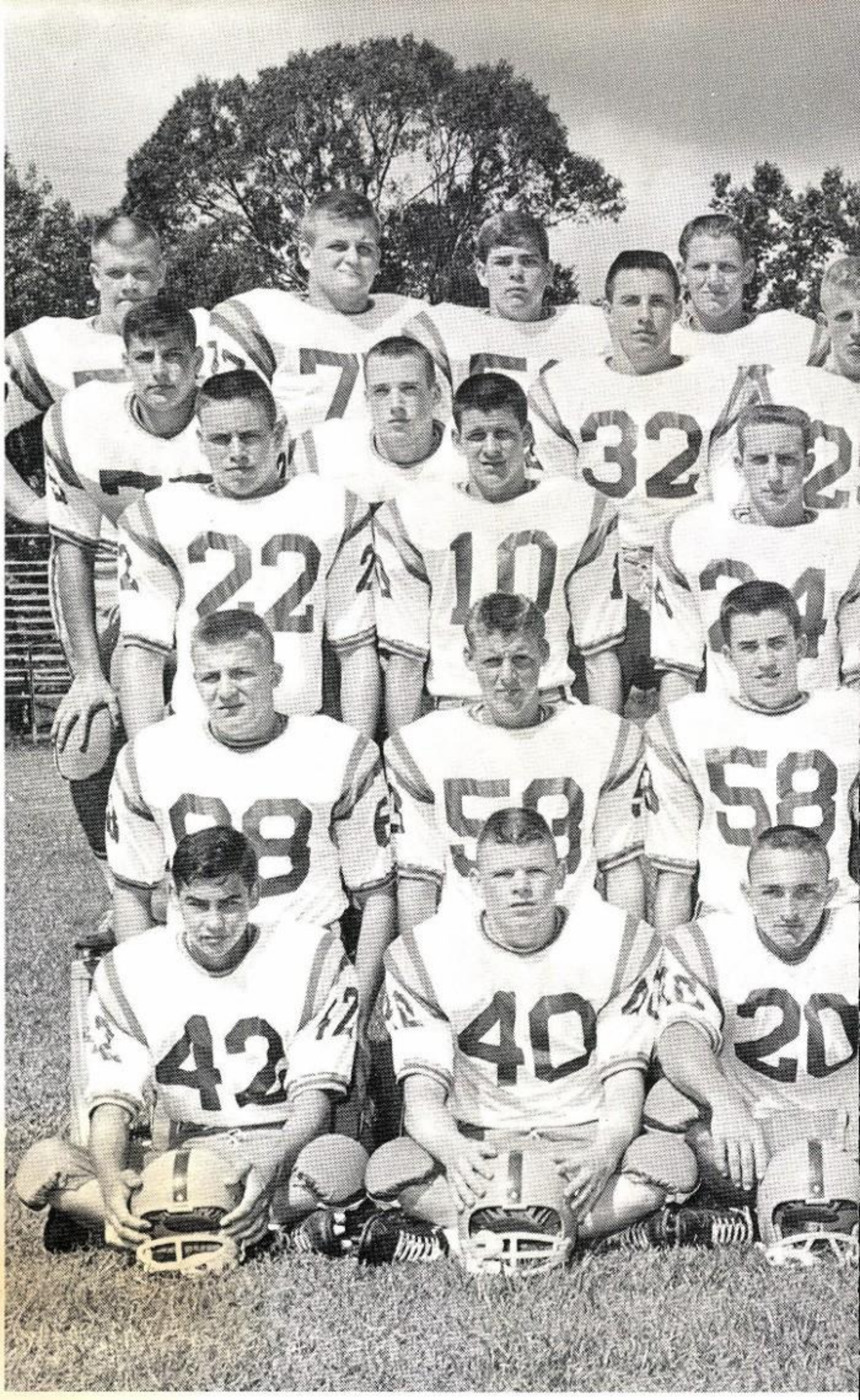

FIRST ROW: #42-Billy Rowinsky-F.B., #40-Norman Strickland-F.B., #20-Lonny Broussard-H.B., #12-Pat Harris-Q.B., #84-Phil Calvin-E., #64-Joe Henderson-G. SECOND ROW: #68-Ray Miller-G., #53-David Porrier-C., #58-Larry Cedotal-C., #76-Conrad Wall-T., #88-Keith Sistrunk-E., #17-Jonathan Forester-Q.B. THIRD ROW: #22-Jim Kemp-H.B., #10-Lloyd Wax-Q.B., #24-Rick Wheat-H.B., #30-Carroll Hoover-H.B., #85-Ramsey Gilchrist-E., #86-Frank Cotton-E. FOUR-

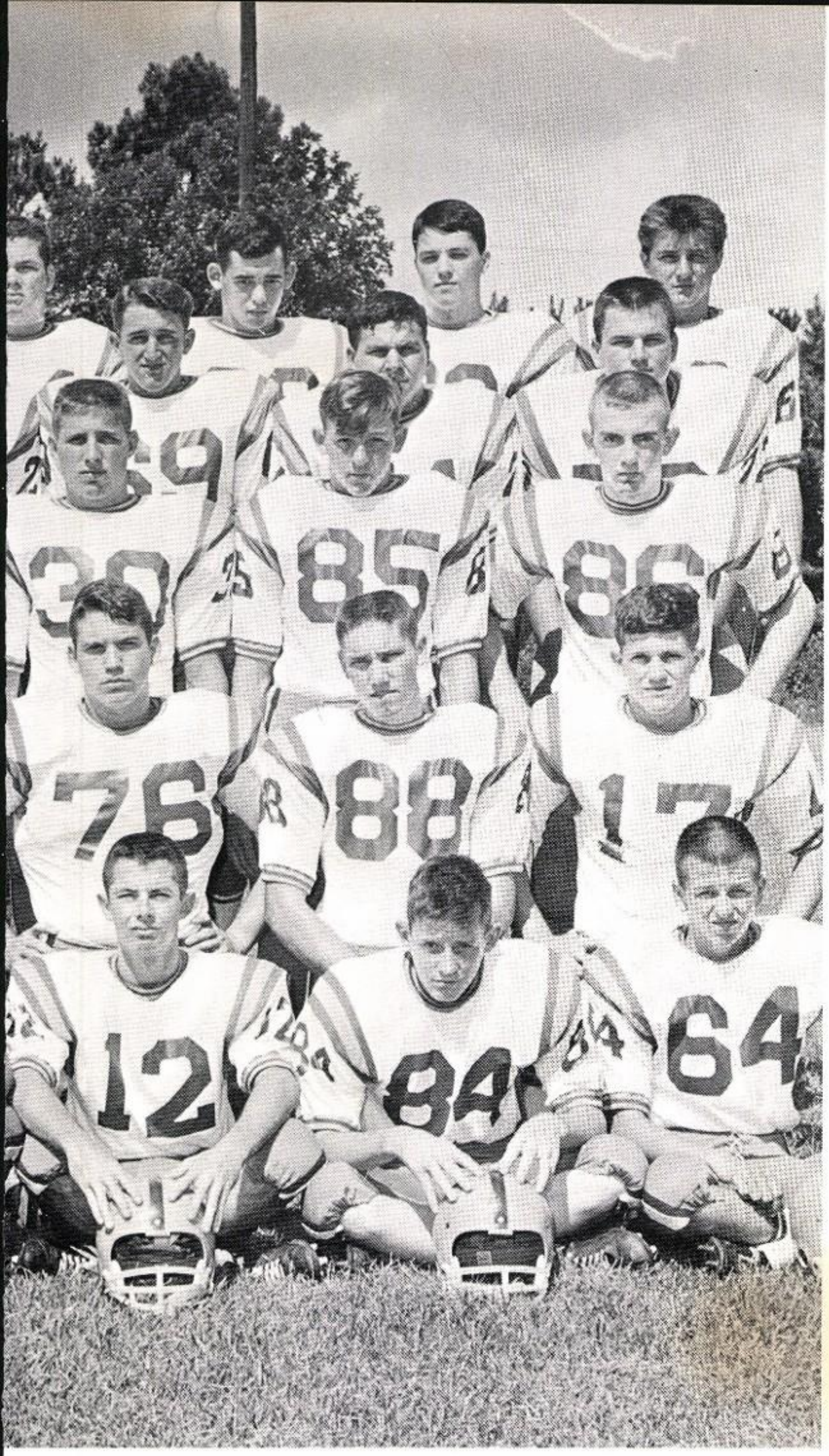

TH ROW: #75-Jim Smith-T., #60-Joe R. Smith-G., #32-Carl Guy-H.B., #25-Sidney Sutton-H.B., #69-Michael Ray Harris-G., #74-Tommy Hayes-G., #72-Douglas Dorhaurer-T. FIFTH ROW: #70-John Hood-T., #77-Garvis Knapp-T., #50-George Meadors-C., #66-Bubba Harris-G., #34-Bobby Meadors-F.B., #89-Malcolm Glover-E., #80-Wayne Markham-E., #62-Steve Achord-E.

Left-HEAD FOOTBALL COACH: Louis Carlisle
Southeastern Louisiana College
B. A. Degree
Denham Springs High School - 1 Year

Center-ASSISTANT COACH: Lloyd DeGeneres
Southeastern Louisiana College
B. S. Degree
Denham Springs High School - 1 Year

Right-ASSISTANT COACH: Bobby Satcher
Louisiana College
B. S. Degree
Denham Springs High School - 1 Year

SEASON'S SCOREBOARD

13	Denham Springs vs. Hammond	13
7	Denham Springs vs. Ponchatoula	2
20	Denham Springs vs. Slidell	6
7	Denham Springs vs. Central	20
0	Denham Springs vs. Plaquemine	7
7	Denham Springs vs. Redemptorist	13
14	Denham Springs vs. Amite	19
20	Denham Springs vs. Zachary	6
14	Denham Springs vs. Woodlawn	13

It takes six men to bring down Bobby Meadors!

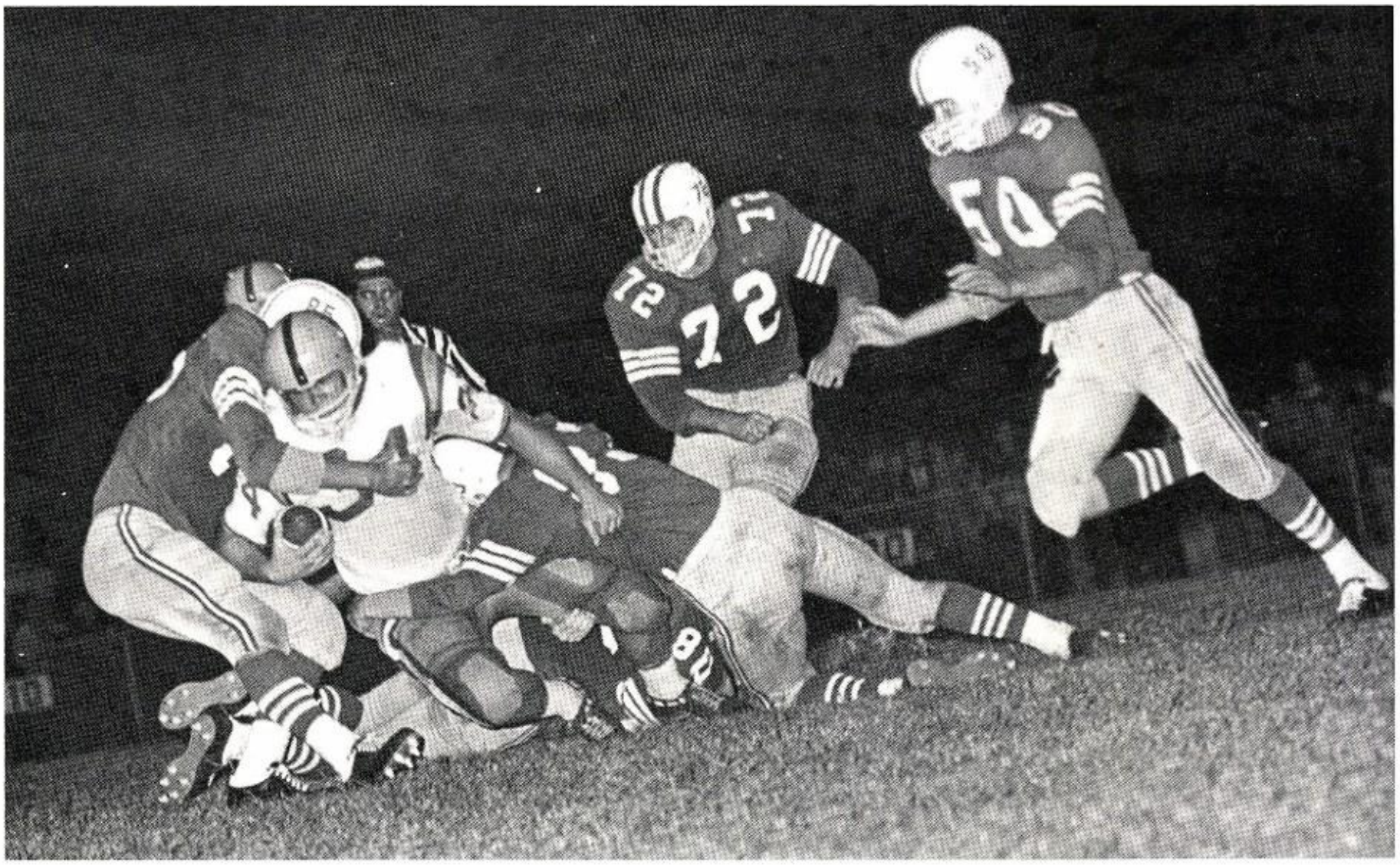

Looks like Norman Strickland is headed for trouble!

Jim Kemp runs 36 yards to set up a touch down!

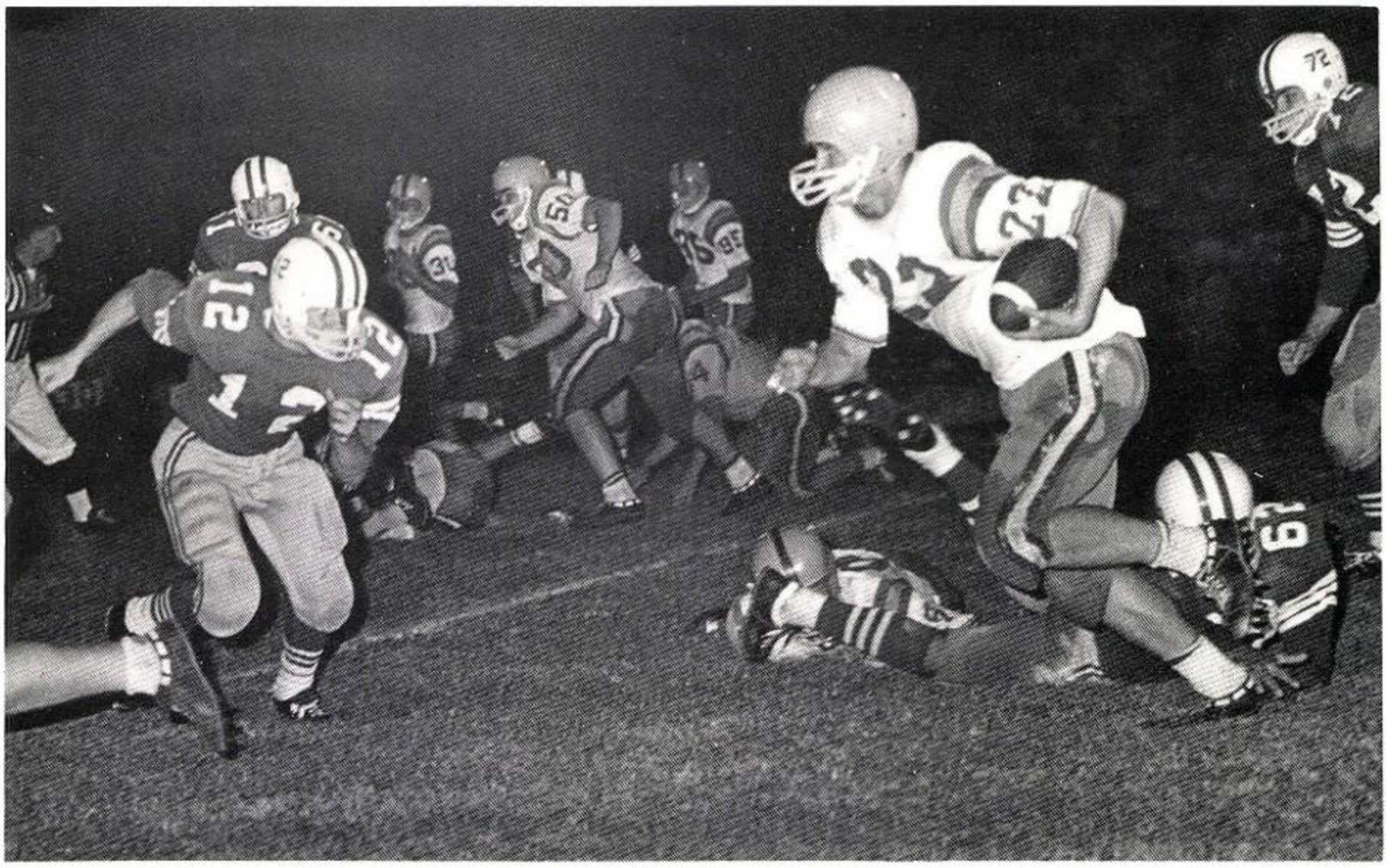

Since his receivers are covered, Lloyd Wax must try to run!

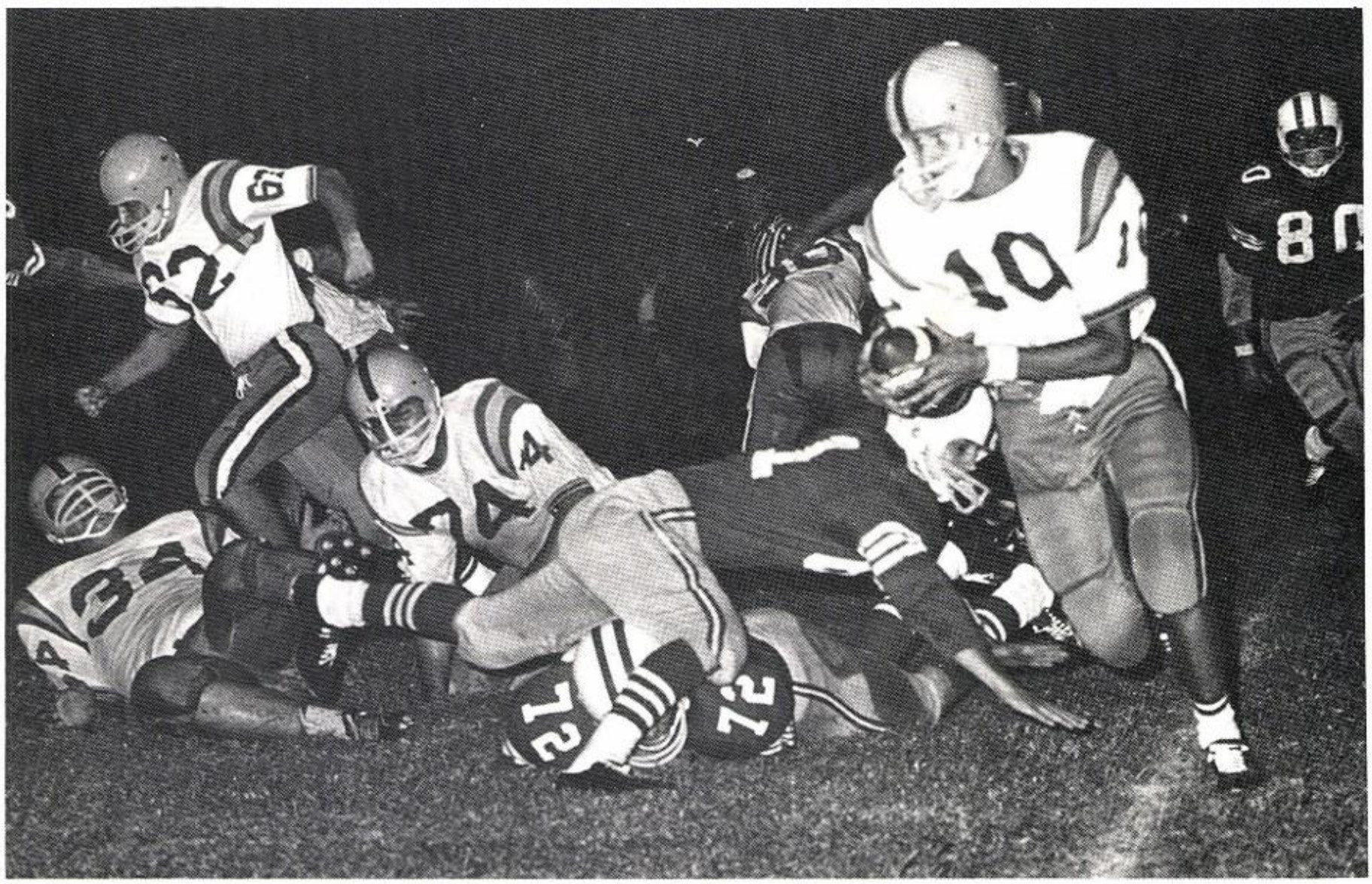

WHAT'S NEW
We Three & him
Pussycat?

74
20

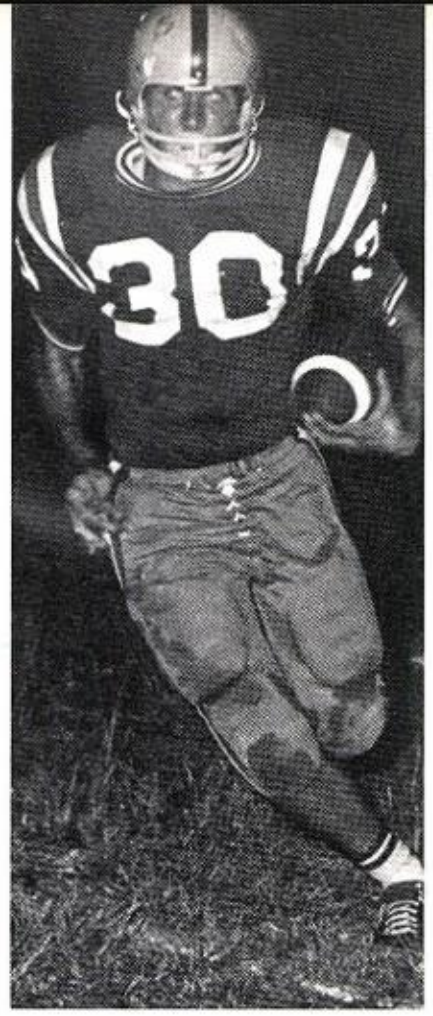

Yellow Jackets in Action

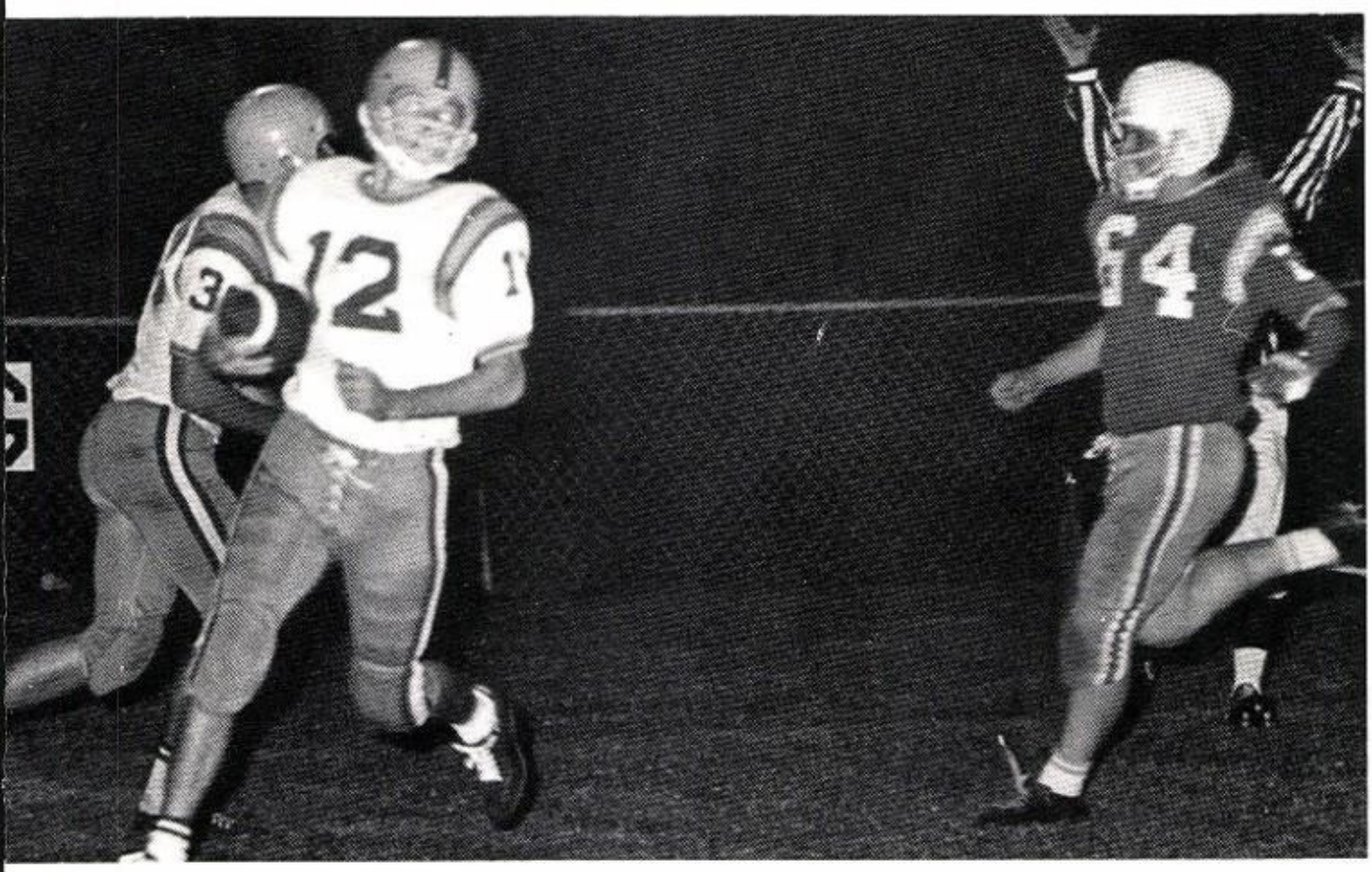

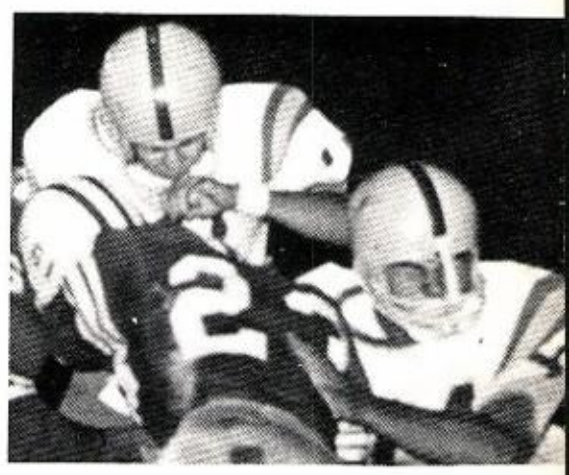

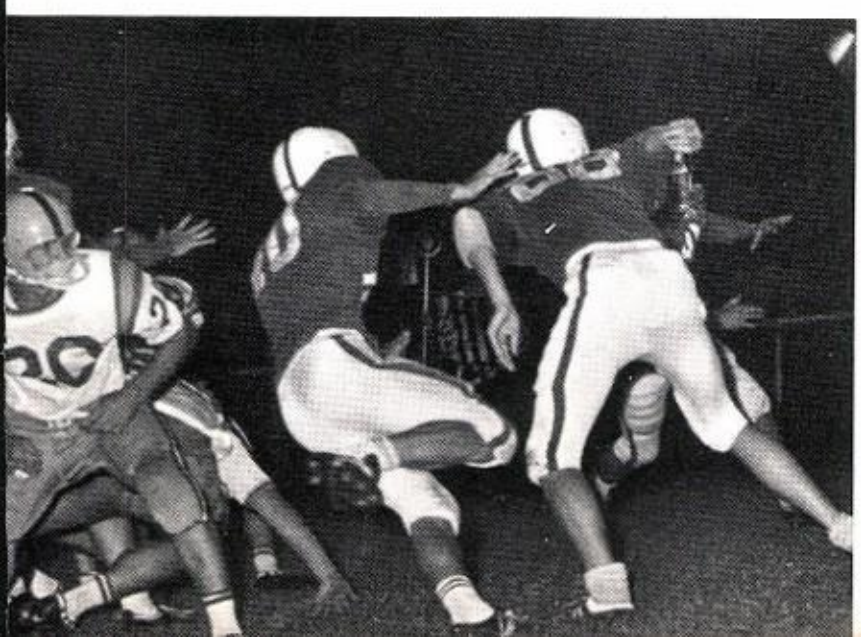

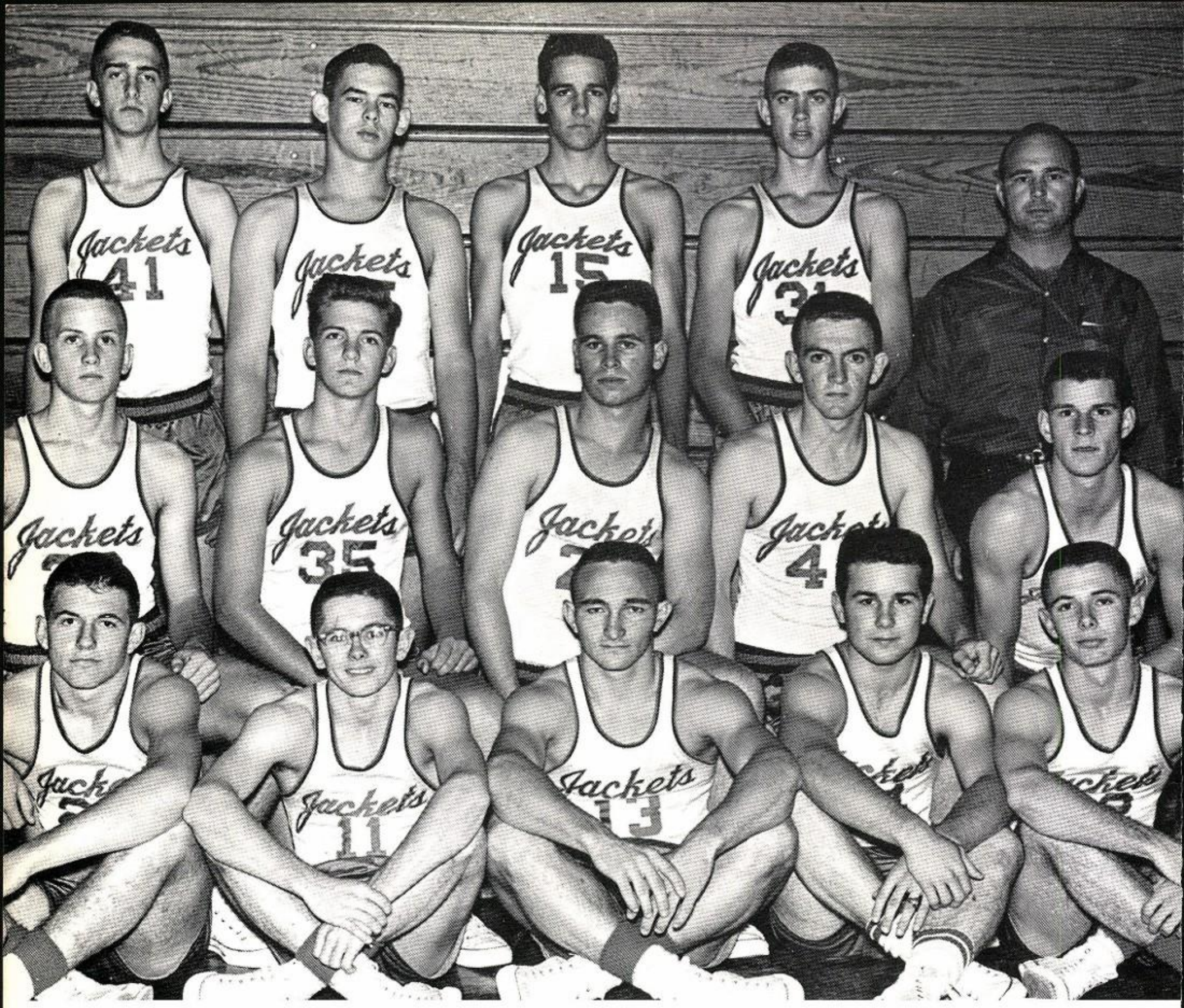

Varsity

FIRST ROW: Grady Hornsby, Mike Harris, Lonny Broussard, Carl Cain, and Pat Harris. SECOND ROW: Malvin Underwood, Bobby Tullos, Jim Kemp, Frank Cotton, and Lloyd Wax. THIRD ROW: Hugh Hays, Malcolm Glover, Cecil Glynn Harris, Sammy Davis, and Coach Alton Leggette.

Junior Varsity

FIRST ROW: Mike Burch, Weldon Dodd, Craig Bennett, Larry Starns, and David Kline. SECOND ROW: Grady Hornsby, Sidney Sutton, Jimmy Galbraith, Rice Sutton, and John Eads. THIRD ROW: Frank Cotton, Dennis Spring, George Hayes, Bobby Tullos, and Coach Alton Leggette.

Coach Alton Leggette

In appreciation to Coach Leggette, we, the student body of Denham Springs High School wish to extend our greatest admiration and gratitude to you for a job of coaching that no other could have accomplished half as well. We are very proud to say that you are the "coach" of the Denham Springs Yellow Jackets.

Thank You

Second Place	-	D. S. H. S.	. . . . .	French Settlement Tourney
Lost	-	D. S. H. S.	. . . . .	Lee
Won	-	D. S. H. S.	. . . . .	St. Francisville
Won	-	D. S. H. S.	. . . . .	Broadmoor
Second Place	-	D. S. H. S.	. . . . .	Holden Tourney
Won	-	D. S. H. S.	. . . . .	Holden
Lost	-	D. S. H. S.	. . . . .	Walker
Lost	-	D. S. H. S.	. . . . .	French Settlement
Won	-	D. S. H. S.	. . . . .	Live Oak
Won	-	D. S. H. S.	. . . . .	Holden
Fourth Place	-	D. S. H. S.	. . . . .	Broadmoor Tourney
Lost	-	D. S. H. S.	. . . . .	Walker
Second Place	-	D. S. H. S.	. . . . .	Denham Springs Tourney
Lost	-	D. S. H. S.	. . . . .	French Settlement
Second Place	-	D. S. H. S.	. . . . .	Central Tourney
Won	-	D. S. H. S.	. . . . .	Redemptorist
Won	-	D. S. H. S.	. . . . .	Zachary
Won	-	D. S. H. S.	. . . . .	University High
Won	-	D. S. H. S.	. . . . .	Redemptorist
Lost	-	D. S. H. S.	. . . . .	St. Francisville
Lost	-	D. S. H. S.	. . . . .	Central
Lost	-	D. S. H. S.	. . . . .	Zachary
Lost	-	D. S. H. S.	. . . . .	Central

Alton Legette

12
Jackets
15

22
Sidney

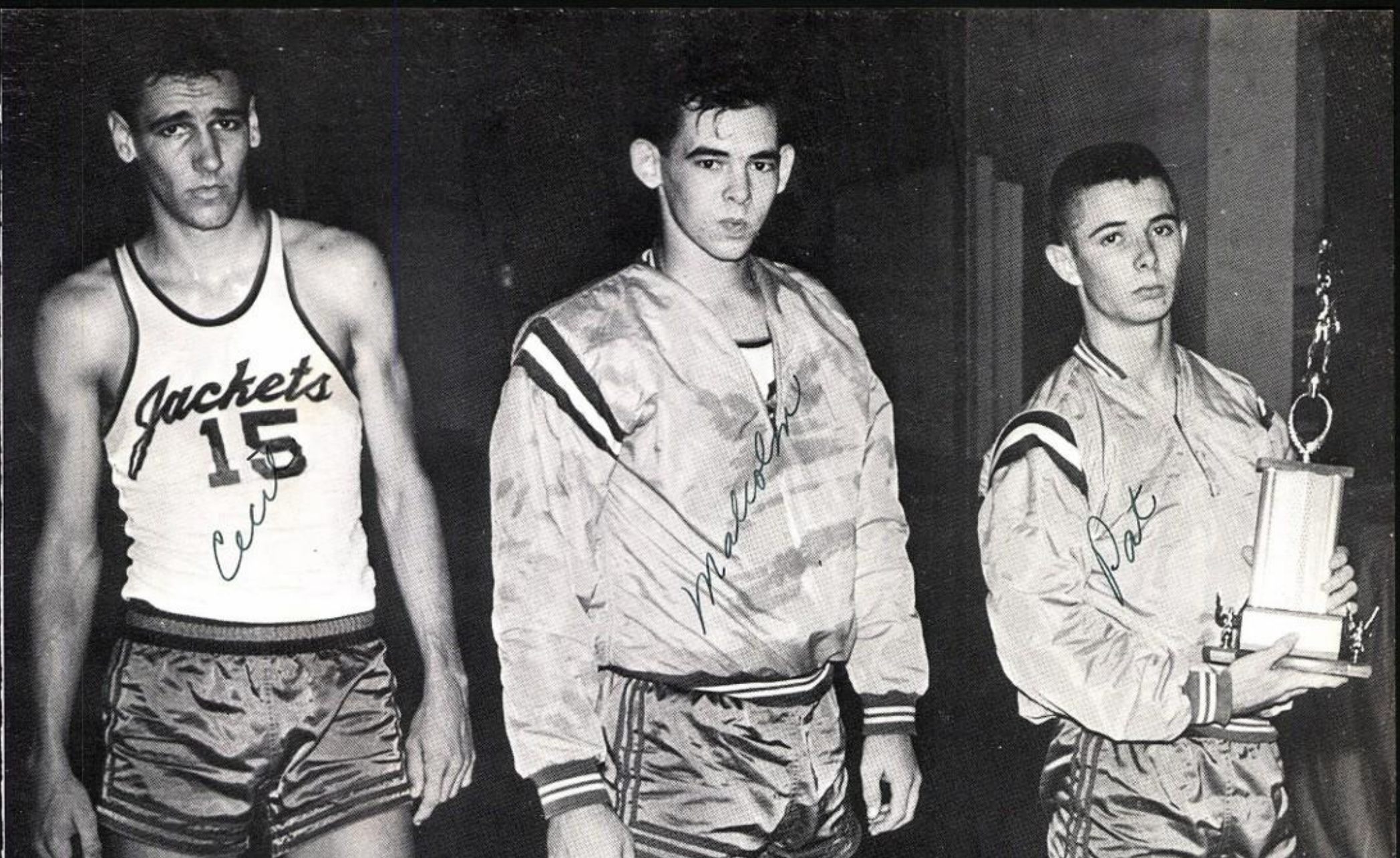

Cecil Harris, Malcolm Glover, and Pat Harris accept the Second Place Trophy won at the Denham Springs Tournament.

Basketball Action

at

Denham Springs High

Boosters

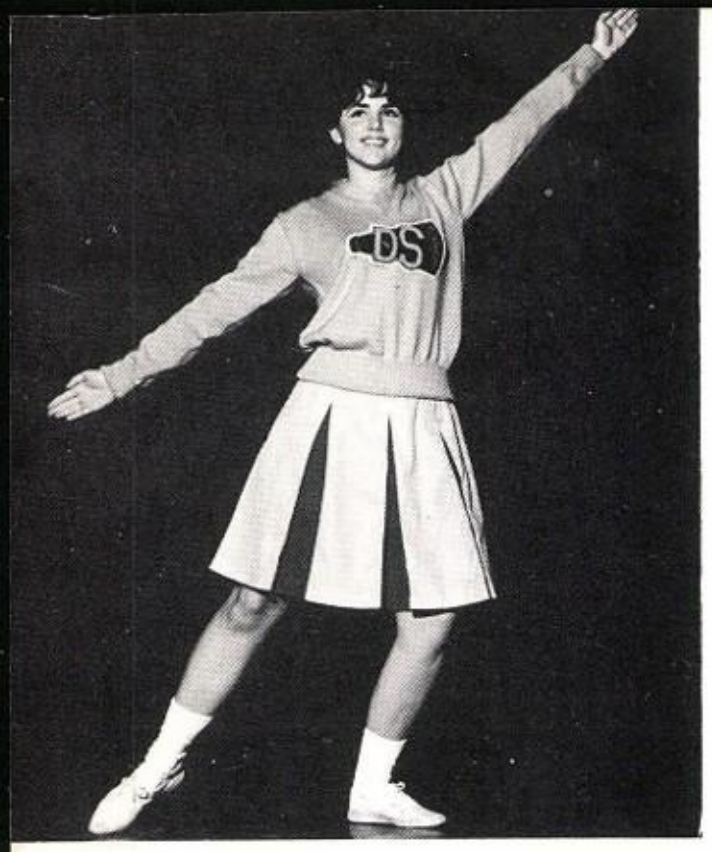

FADRA PERRIN

Head Cheerleader

JANA GREENE

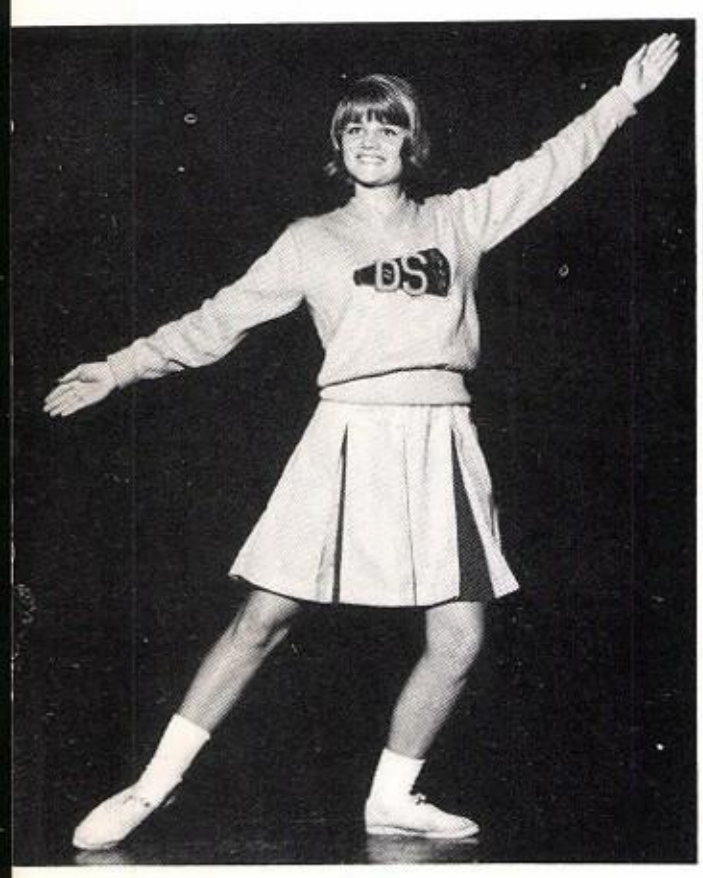

LYNN MEYERS

PEGGY WAX

GLYNN MEYERS

LINDA NEWSOM

CAROLYN CALMES

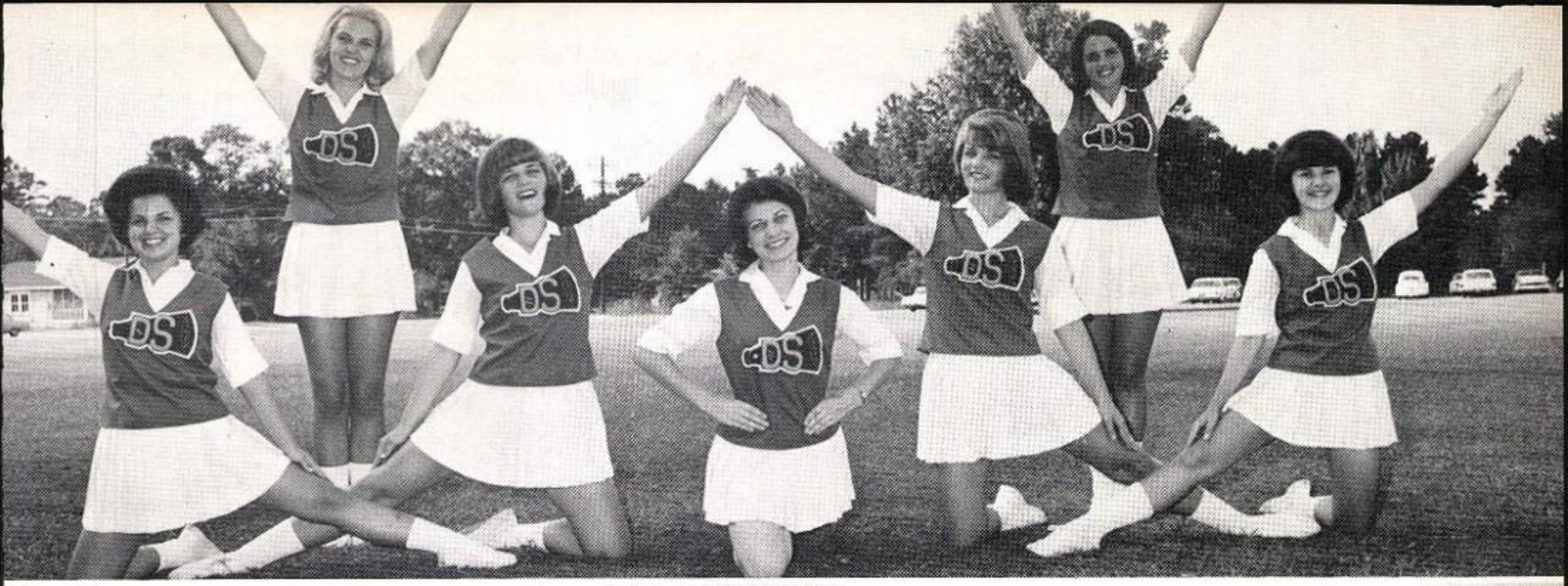

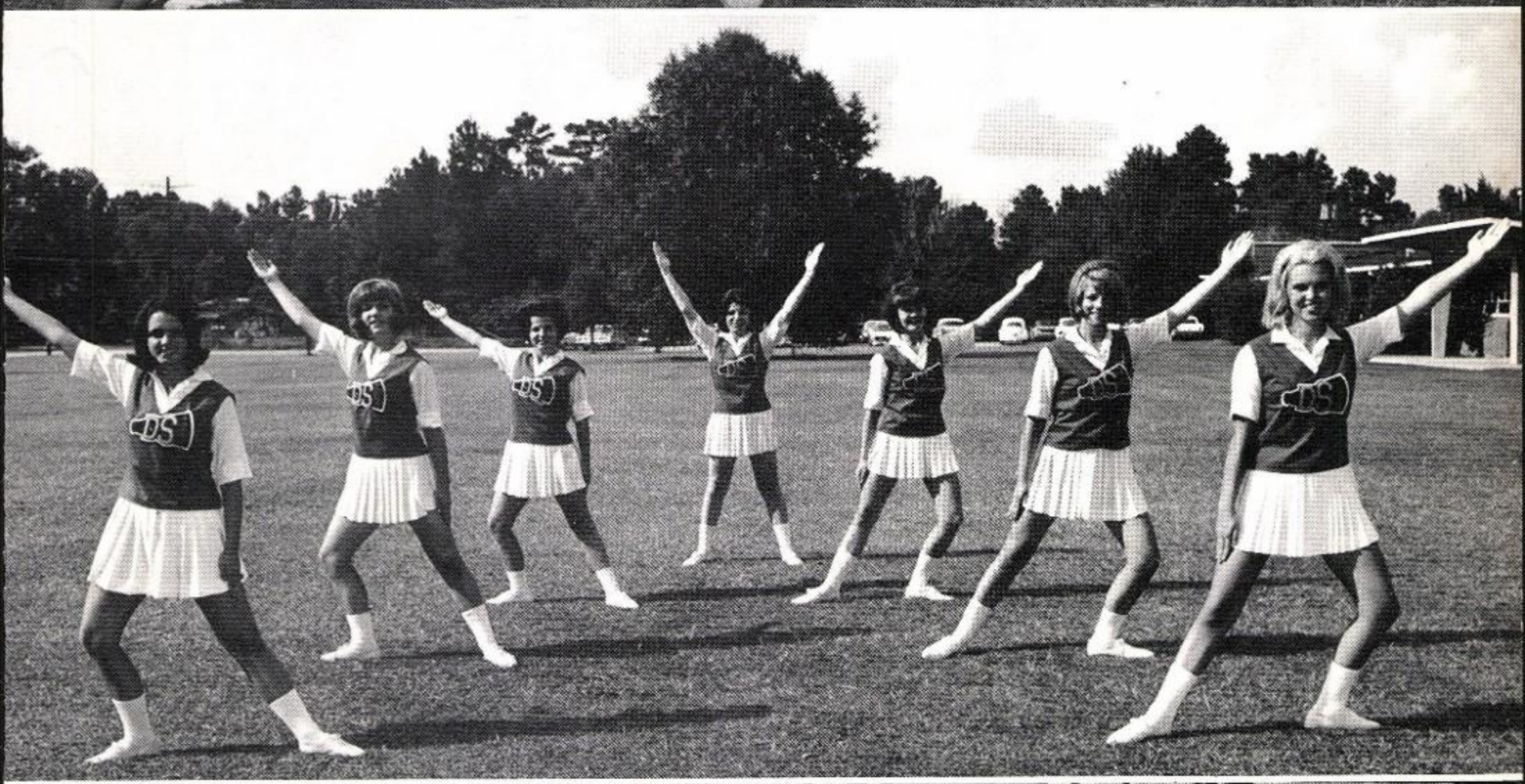

"Jackettes"

Ginger Durbin
Captain

Martha Stewart
and Dorothy Coxe
Co-Captains

Precision Jackettes Demonstrate a "V" Formation and a Salute Position.

The Jackettes Present Two Formations
In The Stands.

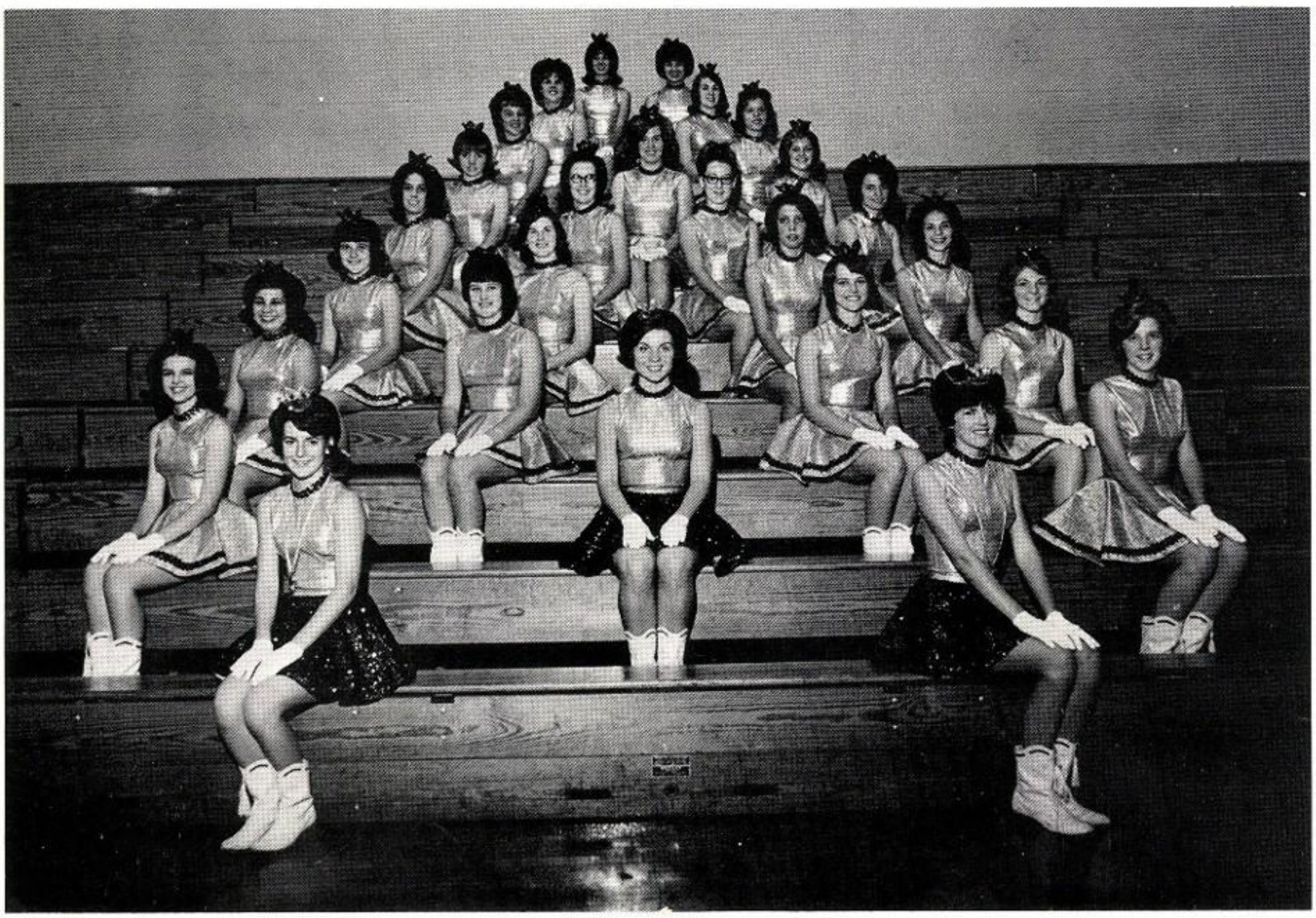

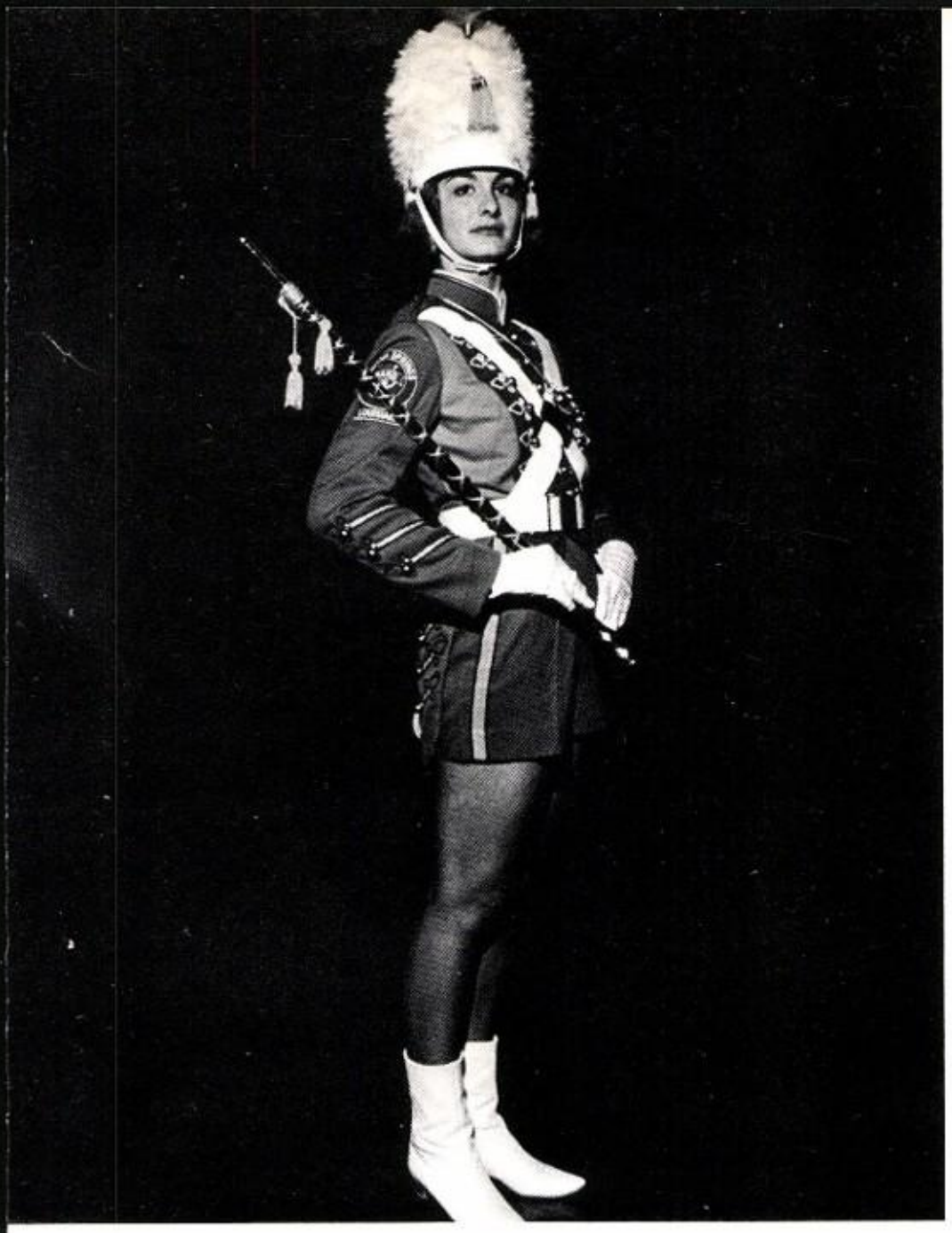

Drum Major: Lee Frances Pitre

Flag Carriers

Band Director

Mr. M. L. Kilpatrick

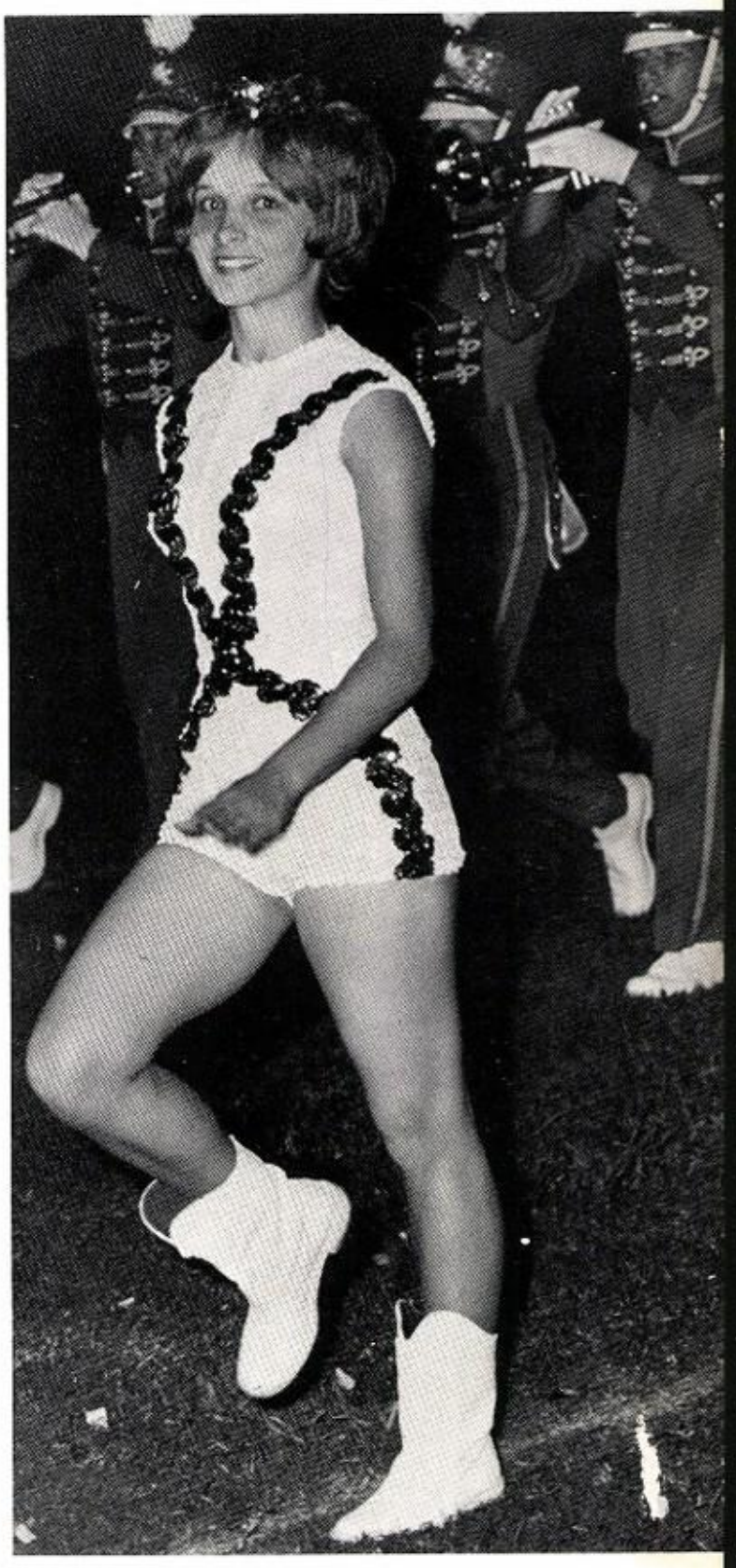

Majorette: Jackie Blair

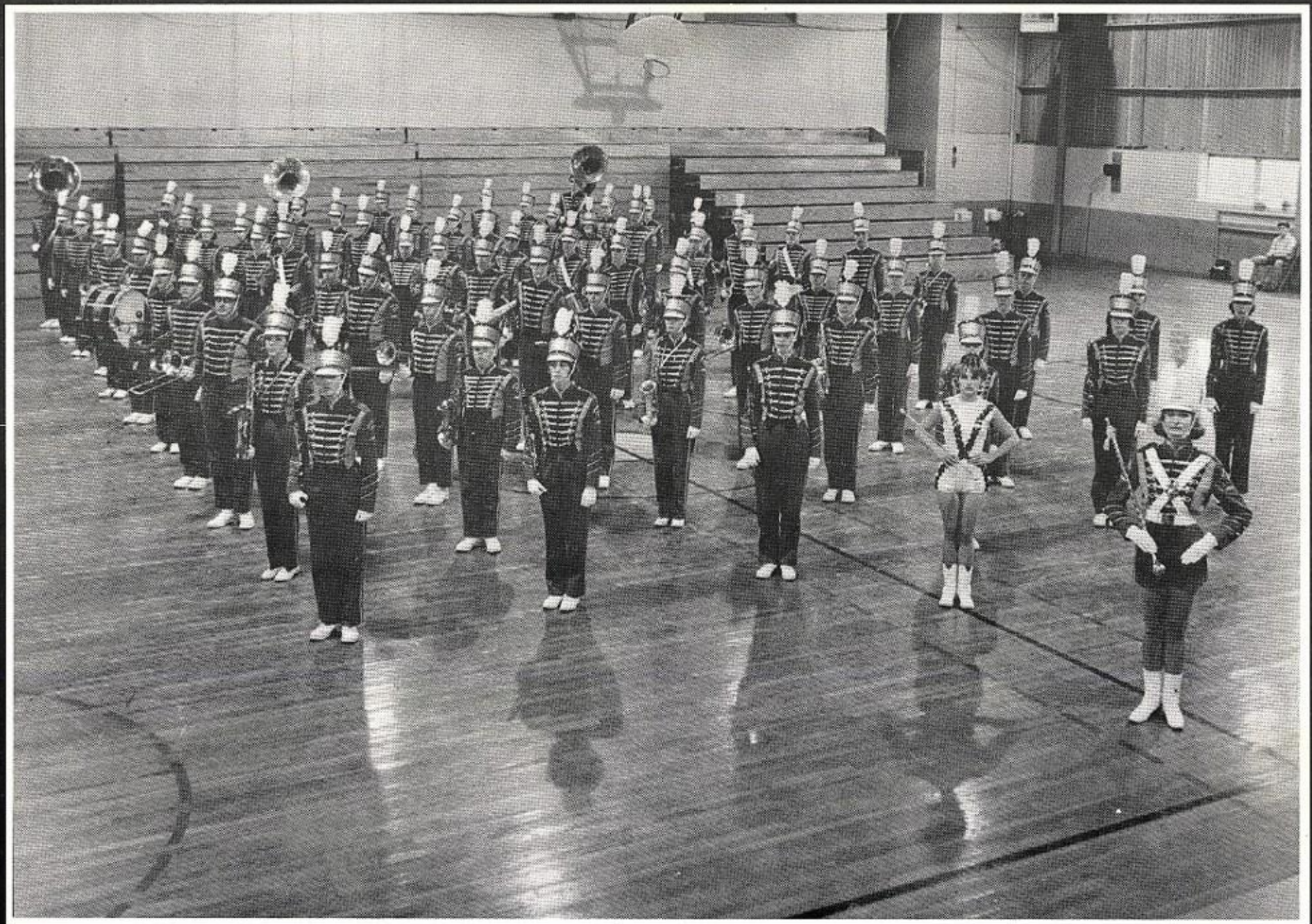

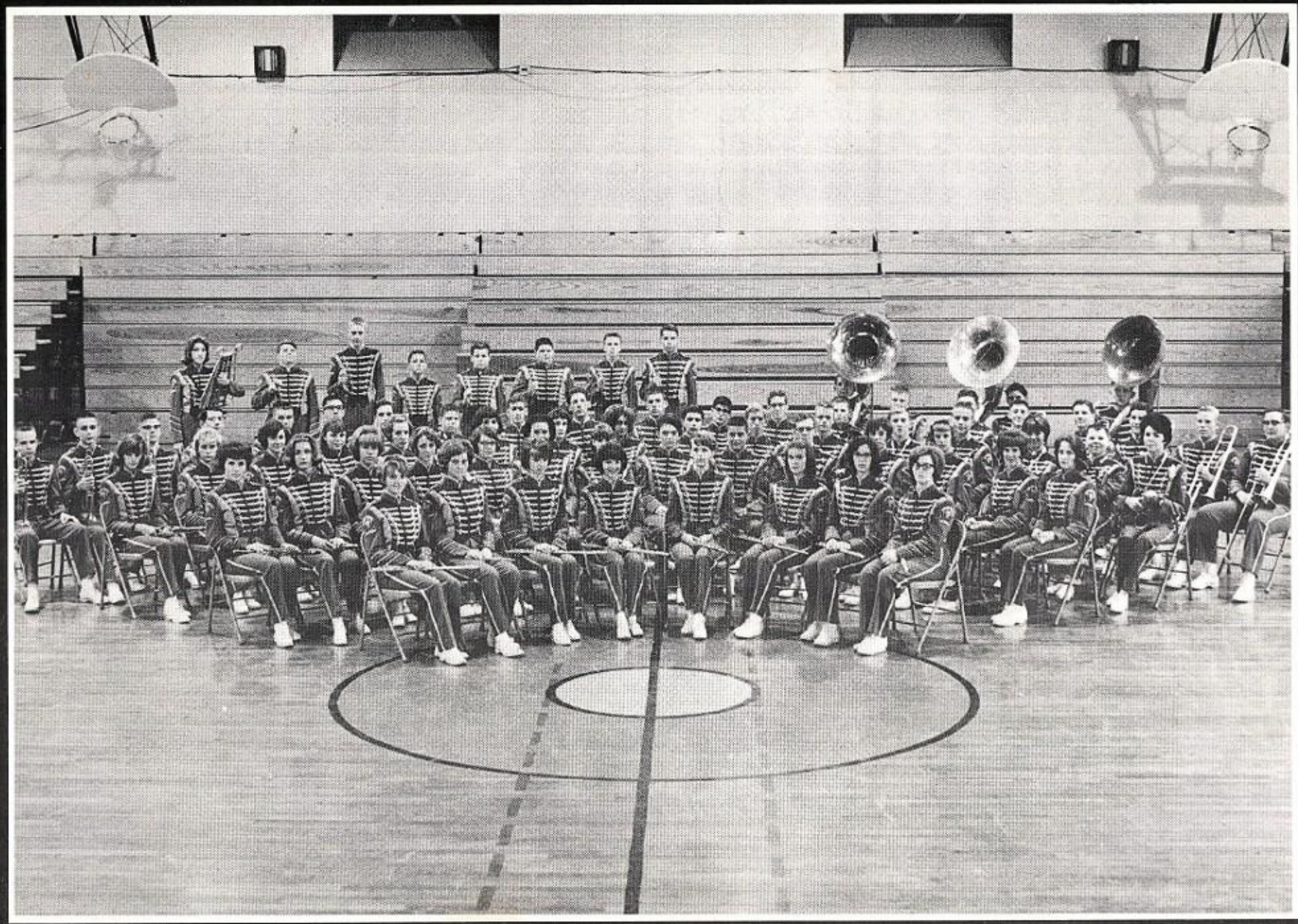

Advertisements

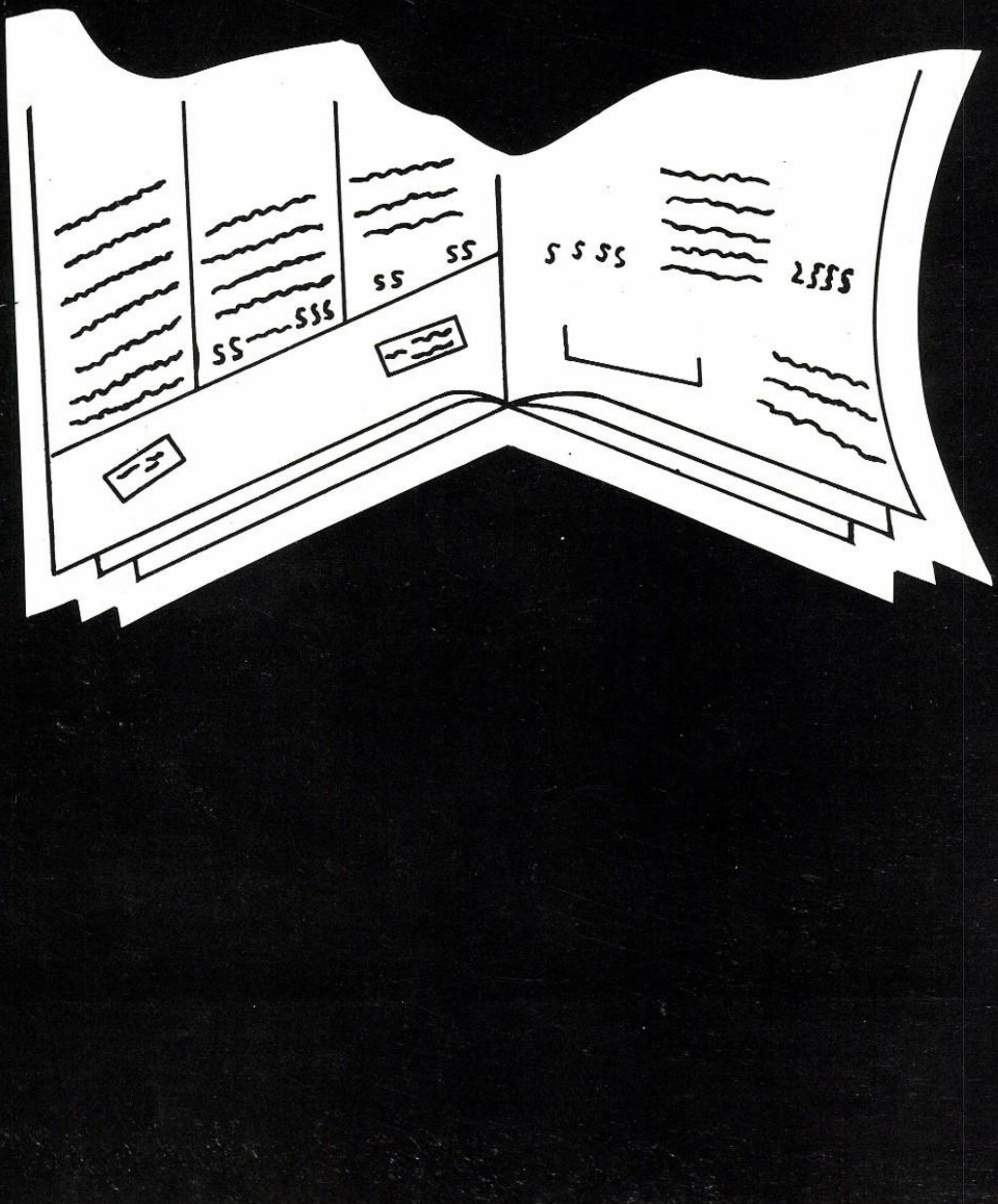

CHEVROLET

Compliments of

BOB JONES

CHEVROLET, INC.

Highway 190 Denham Springs

Best Wishes From Your Chevrolet Dealer

Featuring

1966

Chevrolet - Chevelle - Chevy II

Corvair - Corvette - Caprice

Compliments of

LIVINGSTON STATE BANK
AND TRUST COMPANY

Insured

The "Yellow Jacket" Annual Staff extends its thanks to Mr. J. Upton.

CARPENTER REALTY

Property Management

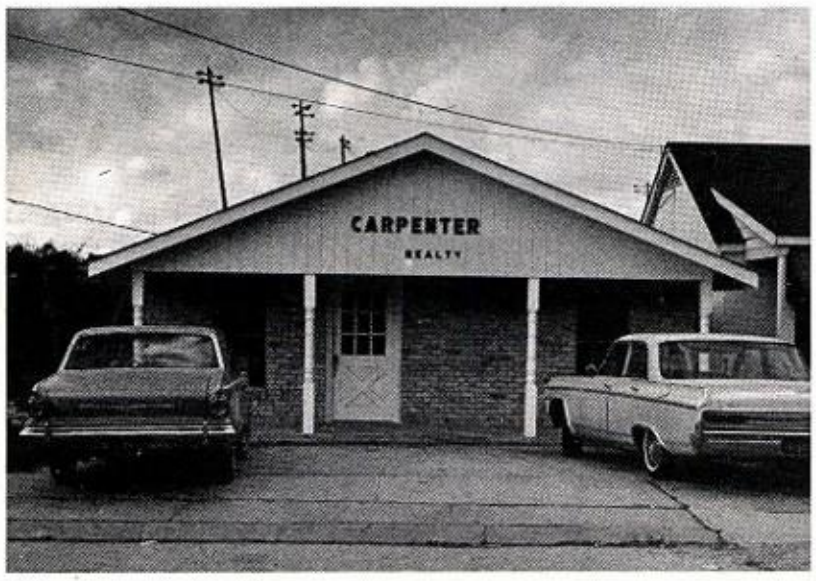

DENHAM SPRINGS FINANCE CO., INC.

Don Hudson - Mgr.

BEALL'S DEPARTMENT STORE

220 Florida Avenue

Compliments of

FROSTY INN

Hwy. 190 East

BEST WISHES

FROM YOUR

BRIGIVAC DODGE

DEALER

936 Florida Phone 664-4108

Compliments of

L. A. LARD

OIL CO., INC.

R. M. HENDRICK

Graduate Supply

House

Nathan L. Wise

1620 N. Mill St. P.O. Box 1034

Jackson, Miss. Phone 352-226

Compliments of

BAMBER CONTRACTORS

Highway and Street

Construction

James E. Bamber, Sr.
President

P.O. Dr. 128

Denham Springs, La.

Compliments of

FIRST NATIONAL BANK

OF DENHAM SPRINGS

523 Florida

Member of F. D. I. C.

EDRIE'S FLOWERS

400 Centerville

Denham Springs

Phone 665-5181

Compliments of

VINCE "RED" VILLAR

Bob Jones Chevrolet

Highway 190 Denham Springs

Phone 664-4137 Res. 665-5807

Ready To Serve You

READY - MIXED CONCRETE

First With Dependable Service

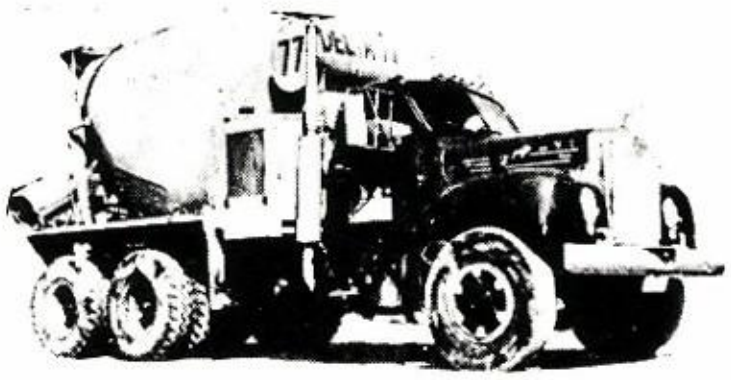

DELTA CONCRETE PRODUCTS CO., INC.

Phone NO 5-6103 Denham Springs

"Best Wishes"

JONES MOTOR COMPANY

933 Florida Street
Denham Springs, Louisiana

Your Pontiac Dealer

FANNALY'S FINE FOODS

Restaurant
Private Dining Room
Facilities for Banquets,
Receptions & Parties.

Highway 190
Denham Springs, La.

Good Luck Seniors '66

MRS. MILDRED DURBIN

Compliments of

POPE'S AUTO PARTS

No 5-5109 Denham Springs

Compliments of

W.E. "Curley" PICOU
Sales Representative

DENHAM SPRINGS
MOTORS INC.

CORE'S ESSO SERVICE

Hwy 190 and Main St.
Phone 665-6228

Milton Core, Owner

Compliments of

J. C. KERSTENS

Engineer

HOOVER'S APPLIANCES

309 Range Avenue

Denham Springs NO 5-5121

Compliments of

ELLIS FURNITURE

AND

ELECTRIC CO., INC.

Compliments of

LIVINGSTON SAVINGS

AND LOAN

ASSOCIATION

CONGRATULATIONS:

THE DOUGHNUT SHOP

Compliments of

SOUTHERN GENERAL

ADHESIVES INC.

Compliments of

POWERS' DRUG STORE

Denham Springs, Louisiana

SEALE FUNERAL

SERVICE INC.

508 Main St.

Denham Springs, Louisiana

66-44143

Best Wishes Seniors!

COOPER'S MARINE SERVICE

211 Range

FASHION

FIRST BEAUTY SALON

1120 Florida Blvd. Denham Springs
Phone 665-2005

MYER'S MOBIL SERVICE

Corner Lockhart Crossing
And Watson Road

Ph. 665-8455 Dunlop Tires

HOLLEY'S TIRE SERVICE

Recapping-Wheel Balancing
Front End Alignment
Complete Brake Work
1717 Florida West

KELLY Springfield TIRES

Ph. 664-4600

HAROLD'S WESTERN STORE

Watson Road
Denham Springs
Louisiana

Leather Works
Western Wear
Saddles

Ph. 665-8814 Harold Chambers

Compliments of

DENHAM SPRINGS TV & APPLIANCE

Jim Shiflet Ph. 665-2035

Clay Linder 1314 Fla. Blvd.

Gifts of Distinction

Imported Decorative Accessories

TREASURE WORLD

Mrs. Alton Leggette
Manager

1308 Fla. Ave. Denham Springs

In Denham Springs
it's

TOM SULLIVAN REAL ESTATE AND SULLIVAN-McDOWELL CONST. CO.

Complete Realty Service
Homes-Lots-Acreages-Commercial

1295 Fla. Ave. Ph. 665-2051

Compliments of

J. JOE'S GUN SERVICE

All Makes and Models
Buy, Sell, or Trade

518 Florida Ave.
Denham Springs, La.

UNITED MASONRY CO.

Specialists in All Types

Brick - Stone - Block - Tile

J. R. McFarland

P.O. Box 814 665-6111
Denham Springs, Louisiana

Compliments of

KENNETH FINK

Compliments of

HOOD'S TEXACO

Compliments of

ROUTE 16 COOL SHOP

Compliments of

ALLEN'S STORE
Ph. 665-2402 232 Range Ave.

BROWN'S BARBER

SHOP*

Good Luck !

Richard Young Eric Brown

Compliments of

WEDGEWOOD CLEANERS

Denham Springs, La.

Compliments of

VARNADO PLUMBING

"Good Luck Jackettes!"

Compliments of

DELORES HAIR STYLING CENTER

Delores Jones Frances Burch

Compliments of

HELEN'S ANTIQUE SHOP
Antiques and Other Period Furnishings
Denham Springs, La.

Compliments of

"101" SURPLUS STORE

101 North Range Avenue

AUTO-LEC ASSOC. STORE #174
&
CRAWFORD INSURANCE AGENCY

102 Hummel Ave. Denham Springs

C. & M. COMPANY

Doulan Chainsaws
Lawnmowers Repaired
1 Mile East of Denham 665-5379

CARNEY'S FASHIONS

We Specialize In Ladies' Fashions
121 Range Avenue
664-4507 Denham Springs

HAMMACK LUMBER

Sherwin-Williams Paints
Building Materials
Denham Springs, Louisiana

FELDER AUTO SALES

Buy Sell Trade
Denham Springs Owner
Louisiana Henry D. Felder

Pot Plants Shrubbery Landscape
PASSMAN'S NURSERY
15524 Old Hammond Hwy.
Baton Rouge, La. 921-0338

THREE GENERATIONS

PHILCO

TAPPAN

SEALY

SPRING AIR

BENTON BROS. FURNITURE

"SINCE 1938"

love
Trudy & Sterling

CARPENTER'S ESSO

Sonny Linder

Glynn Carpenter

Car Service and Repair

Beth,
Remember fun in all the History and American History and P.E. Best of Everything
Your Captain
Thelma Vincent Sr. '66

To a very sweet girl. Good Luck in the future.
A friend always,
Peggy Gaines

Jennifer Rochelle

To a very sweet girl. Paul Knox

Best of Luck!
Thomas Vigil

To a real sweet girl. Good luck in your future marriage.
Friends always,
Linda Leonard

Best of luck and happiness in the future! Love ya!
Barbara B.

Beth,
You may beat me to the altar, but I hope you'll be as happy as I'm going to be. God bless you.
Betty D.
Sr. '66

To a fellow senior.
Friend always
Pat Harris

To Beth,
May you always remember your senior class and your senior friends.
Loads of luck
Jeanette Shaffer

May God bless you forever
Love
Dinah

Best of luck to a fellow senior and member of the mixed Chorus
Love
Becky Hand

Best always in everything you attempt
Roger Wax

Best of luck to a always sweet girl, real sweet girl.
Senior 66.
Judy

Best of luck for the summer & the future
Good time

To a real good friend. Always remember Mr. McCann and American History Class. Best of luck always,

Beverly Kinchen

Best of luck to a real sweet girl. God be with you always. Jane

Jean Sr. '66

Best wishes always and good luck in the future to a very nice classmate

Benjamin D.
Sr. 65-66

Best Wishes to a dear person. Best Wishes in the near future. Love, Cathy Clement

It has been great going to school with you these past years. I hope your future will be bright and your marriage a success. Love ya, Velma

To a very sweet & nice girl!

See Ditter

To a real sweet girl. Lots of luck in the future. May you have the out of life and marriage. May God Bless you Richly.

Love ya!
Louise
Sr. '66

To a real cute girl, lots of luck to you. Wish you're the best in the future. I'll be seeing you! Happiness to you, anyway. Karen Fox '65-'66

Best of luck to a real sweet girl. Always remember the fun we had in ...

Love,
Mary Alice Hatchell

Be good,
if possible
Paul Barker

I don't know you
too well but what
I do know of you
I like.

Friends always,
Eddie Owens

Best of luck to
an engaged Home Ec.
girl Sandi Barnett

It was nice having
you in Senior Math
class. Best of luck
in the future.
Seniors 1966
Jo Anne Stafford

To a real sweet girl
that I will always
remember. Best of luck
always in your future
life. Don't ever
forget the good old
school days at Denham
Springs High School.
(We never did go
play basketball.)
a friend always,
Pauline Tate
Seniors "66"

I am glad that
you are going to graduate.
I am also wishing you
[illegible] in your future.
Friends always
Ruth [illegible] ([illegible])
Seniors "66"

To
[illegible]
Remember a great
[illegible]
[illegible]
Always,
[illegible]

To a very sweet friend D Love Phyllis [illegible]

Best of luck to a real swell [illegible] person. Love ya! Barbara

Good luck always in every-thing. May God bless you - Ruth Carter

Best of Luck in the future. Remember the times in math Emily

Best of Luck Always Tammie Durand

Beth Remember all the good times that we had in American History Martha

Best of luck in your future Loretta [illegible]

Beth I have enjoyed knowing you these past couple of years Best of Luck Becky [illegible]

Best of Luck in the ~~th~~ future. Especially with boys. May God Bless You and Yours. Love, [illegible] '66

To a very [illegible] all these years [illegible] in the future [illegible] a friend, [illegible] SR-65-66

Beth,
We got our engagement rings the same day. We are really "growing up" aren't we. Now, we are going to graduate. In some ways it's sad but at least we can look forward to a bright tomorrow.
Good Luck!
Love
Sandy (Calvin) SR '66

Good Luck and best wishes to a real sweet girl. No body knows what we've gone through and how much this means to us. We appreciate the chance to graduate more more than they could ever know. I hope you are a great success in anything you do from now own.

Your friend,
Linda Pace

Best wishes in the future and all the happiness in your marriage
A friend always,
Evelyn

Remember the good times we had in American History!
Thomas Haymon

Beth,
I've enjoyed going to School with you for almost three years and being in different classes with you. I'll alway remember the fun we've had in classes, at parties and ball games and double-dating. I wish you all the luck in the world for the future and in your marriage to Travis
Love
Luck & Happiness Always
Chris (Jr. 65-66) & Wilburn

To a real sweet girl. Never forget our crazy Senior Math Class!
May God Bless you --
Always,
Jeanette McCants

Best Wishes to a classmate
Cheryl Jones

The End

Best of luck in the future and success in everything
friends always
Bob Magee

To a fellow choir-member, good luck!
Sadie

Yours until Niagra Falls
Billy Waygo

Always remember our Home Ec class. Best of luck in the future
Mary Alice Hatfield

To a real sweet girl.
Carol Thibodeau

May you have the best of luck in the future
Linda Ballard

Beth, the best of luck to you in everything you undertake. Friends, Lou

To a real sweet girl who is marrying Irvin.
Floyd Gibson

Lots of luck to a real sweet girl
Friends,
Margaret Lass

To a very sweet girl. May your future be a very happy one.
Janet Harrison

To a real cute sweet girl & a good friend who is going to be married
Lots of luck in your future. Loads of love

To a fellow senior. It's been fun at Lancaster O.S.H.S. Best of luck to you in the future.
Always,
Gail Knight
Sonia

remember M
remember E
Put them together
and remember ME

Kalvin Cockerham Jr.

I wish you
everything you
have ever wished for
Good Luck!
Jimmy Britton

When you get married
and live in a shoe,
just call and I'll come
too.

"Mudcat" Jerry Zachary

Best wishes for
a happy future to
another of those
misfortunates who
had to suffer through
S. Mate. Always be
as sweet as you are
now. Good luck!
Patsy

Good Luck in your marriage
I hope you are very happy
with Travis. God Bless you
and keep you.
Love,
Sue

To a very sweet
girl. God bless you
always and remember
me. Love June M.

To a real nice girl

To
one of my
best friends. I
hope that Travis will
be good to you the rest
of your life. You deserve the
best in the world. Please forgive
me for thinking what I thought. You
know about it not working out. May God
Bless you in everything which you do.
Remember I love you.

Winnie Sue Carr
(Truck)

To an English Pal that got Hell from us. Lot of Luck.
Jimmy Oliver

To a real sweet + nicest girl. Best of luck in the future in all that you do. Remember Sr. Math class. Boy what a bore.
Friends always
~~Keith [illegible]~~

Best wishes to a
real sweet senior.
Remember Home Ec.
that first year you
were here?
Friends always,
Ginger

Good friends are hard to come by. But you beat the band! Remember all the fun we had together! Best Wishes God Bless you.
Mary Ann

Good luck and best wishes. Hope you find your happiness outside of school for a doctor.
Inez

To a friend in the rain —
S. S. Scoones

I'm glad you are going to get to graduate. Good Luck
Diane Valentine

To a real Sweet girl. Good Luck,
Janie

Remember the unmentionables,
Me

To one fun girl. Lots of luck while you're at it. [illegible]

Elizabeth O'Bryant
Senior - 1966

To a sweet girl I know
Ricky Broussard

Good luck to a real sweet senior girl.
Billy Harris.

Beth,
I'll always love you!
"Frank."
Sandra

Marshall Harris

Ted Kiper

To: a real sweet nut
may your Lord ever watch over you.
take good care of Travis, sweety little
lil girl him.
Love ya!
Jo

To a living doll from the biggest liar ever
Always Jackie!!

David or Elizabeth Ficklin
Route 1, Box 217-A
Prairieville, La. 70769